PE

CONSTRUCTION ENGINEERING: MEANS, METHODS, TEMPORARY WORKS & FIELD RISK

4 CEH

AOP

CIVIL

BuilderCE

PROFESSIONAL ENGINEERING CONTINUING EDUCATION

Construction Engineering

Means, Methods, Temporary Works & Field Risk

Self-Paced Course Study Guide



Photo 1. Illustrative field scene: design intent, sequencing, temporary conditions and team coordination meet active work. This contextual image does not document a specific incident.

COURSE	CREDIT / CATEGORY	INSTRUCTOR
ENG-005	4 CEH / PDH · Area of Practice Civil: Construction	James Barber, P.E.

Superior Learning, LLC d/b/a BuilderCE

Course overview

Course purpose

Construction projects are built through temporary states. The permanent structure shown on the design documents may be stable and complete when finished, but the path to that condition includes excavations, partially erected frames, incomplete diaphragms, temporary supports, formwork, shoring, reshoring, lifting systems, access platforms, temporary bracing, demolition stages, and field changes. Those temporary states can impose loads or create vulnerabilities that are not present in the final configuration.

This course develops a construction-engineering framework for recognizing those conditions, defining responsibility, evaluating construction-stage load paths, coordinating engineered temporary works, and escalating field conditions that require qualified technical review. It is not a contractor safety-certification course and it does not replace project-specific plans, manufacturer instructions, contract requirements, or applicable codes and regulations. Instead, it focuses on the engineering judgment and coordination needed when construction execution interacts with structural stability, temporary support, field loads, sequencing, or permanent design intent.

The course deliberately distinguishes three questions that are often blurred in practice: What is the permanent design requirement? What construction means or method will be used to achieve it? What temporary engineering is required so that the work can proceed safely and without damaging the permanent works? The answers may involve different organizations and different professionals. Good construction engineering makes those interfaces explicit before work begins.

Learning objectives

- Distinguish permanent design responsibilities from construction means, methods, techniques, sequences, procedures, and temporary-work responsibilities.
- Identify construction-phase conditions that can alter load paths, stability, support, or other assumptions used in permanent design.
- Recognize common engineering issues involving temporary works, excavation support, formwork, shoring, bracing, erection, lifting, and access systems.
- Evaluate how sequencing, field changes, substitutions, and incomplete construction conditions can create new technical risks.
- Apply a structured process for escalating, documenting, and resolving construction-phase engineering concerns among contractors, specialty engineers, design professionals, and owners.
- Identify recurring precursors to construction-phase failures and apply practical hold points, verification steps, and communication controls to reduce those risks.

Study plan and navigation

MODULE	MINUTES	FOCUS
1	35	Roles, responsibilities & risk allocation
2	45	Sequencing, temporary conditions & load paths
3	50	Temporary works & support systems
4	40	Lifting, erection, demolition & field operations
5	35	RFIs, substitutions & field changes
6	35	Failure prevention & applied risk management

The 240-minute allocation is an instructional plan, exclusive of the final examination. Individual study time may vary.

How to complete this course

Read all modules in this course and study the examples, diagrams and case explanations. No separate module acknowledgement is required. When you have finished reading, select Continue at the bottom of the BuilderCE lesson page to begin the 10-question final examination. If you are reading the PDF, return to that webpage first. A score of at least 70% is required to pass. Retakes are permitted.

Documented formwork evidence · Worked stockpile case · Principal references

MODULE 1 | 35 MINUTES

Construction Engineering Roles, Responsibilities & Risk Allocation

Construction engineering lives at the interface between design intent and field execution. That interface is productive when the project team knows which decisions belong to the permanent design, which belong to the constructor's means and methods, which require a temporary-work designer, and which must be made or verified by a person with a specific regulatory qualification. It becomes hazardous when those categories are assumed rather than defined.

A recurring construction problem is not the absence of capable people. It is the existence of a technical question that falls between scopes. A contractor may believe a question is part of the Engineer of Record's design. The Engineer of Record may view it as contractor means and methods. A specialty subcontractor may expect its supplier to provide temporary bracing. An inspector may identify an unsafe or nonconforming condition but not have design authority to determine the repair. If the project proceeds while the responsibility question remains unresolved, the field becomes the place where the ambiguity is converted into an actual load path, connection, excavation, lift, or support condition.

The goal of this module is therefore not to assign universal contractual responsibility. Contracts vary. Project delivery methods vary. Applicable statutes and regulations vary. The engineering goal is more basic and more durable: identify the technical decision, identify the role that has authority and competence to make it, identify the information that role needs, and prevent implementation until the required decision has been made.

1.1 Permanent works, temporary works, and means and methods

The permanent works are the finished elements intended to remain as part of the completed project: foundations, framing, slabs, walls, bridges, pavements, utilities, retaining systems, equipment supports, and other final facilities. The permanent design normally establishes required geometry, materials, design criteria, performance, and the load-resisting system for the completed condition.

Temporary works are the temporary elements or systems needed to enable construction. ASCE's Temporary Works Committee describes them broadly as temporary elements needed to enable permanent works to be built. Common examples include access scaffolds, props, shoring, excavation support, falsework, formwork, and temporary bracing. Some temporary works are eventually removed. Others may be incorporated into the permanent project or may involve checking permanent elements for temporary construction loads.

Means, methods, techniques, sequences, and procedures describe how the constructor organizes and performs the work. Examples include the order in which components are erected, the equipment used to move materials, access routes, crew sequence, formwork cycle, crane setup location, stockpile arrangement, excavation approach, and the sequence by which temporary supports are installed and removed. Contract language commonly allocates significant control of these decisions to the contractor because the contractor controls field operations, labor, equipment, and productivity. That allocation, however, does not eliminate engineering questions that arise within those decisions.

A construction method can create a design problem. If a crane outrigger reaction is placed on an existing slab, someone must determine whether the slab and any supporting structure can carry the temporary reaction. If a contractor chooses to excavate closer to an existing foundation, the effect on

that foundation may require engineering analysis. If steel is erected before the permanent lateral system is complete, the temporary stability system may require engineered bracing. If formwork is stripped early to accelerate a concrete cycle, the partially cured structure and reshoring system must still carry the resulting construction loads.

The useful distinction is not "contractor decision" versus "engineer decision" in the abstract. The useful distinction is between control of execution and technical adequacy of a load-resisting or safety-critical condition. A contractor may control the means and method while still needing engineering design or verification for a temporary structure, support condition, imposed load, or modification.

Practice point - temporary does not mean informal

Temporary systems often exist for a shorter duration than permanent works, but they may be loaded heavily, assembled quickly, changed frequently, exposed to weather, and used before the permanent structure develops its full strength or stiffness. FHWA's bridge temporary-works guidance emphasizes that temporary works require diligence comparable to permanent structures because workers and the public are exposed while those systems are in use. The duration is shorter; the need for a defined load path is not.

1.2 Engineer of Record

The Engineer of Record (EOR), where that role exists, is responsible for the engineering within the EOR's contracted and professional scope. In a conventional building or infrastructure project, that often includes the permanent structural or civil design, design criteria shown or referenced in the contract documents, and professional responses to changes that alter permanent design intent.

Construction creates questions that may touch the EOR's design without becoming the EOR's means-and-methods responsibility. The EOR may need to provide design information, clarify a detail, define allowable loads, evaluate whether a proposed field change affects the permanent design, or review a delegated design submittal to the extent required by the contract. The EOR should not be expected to unknowingly become the designer of a contractor-selected temporary system merely because the contractor sends a sketch for "approval."

That does not mean the EOR should ignore temporary conditions that threaten the permanent work. If the EOR becomes aware that a construction load, sequence, excavation, support removal, or field modification may compromise the EOR's design, the condition should be communicated and routed for appropriate resolution. The response should be technically clear about what is known, what is outside the EOR's scope, and what additional engineering is required.

A particularly important interface occurs when a temporary-work decision depends on permanent-design information that only the EOR or design team can reasonably provide. Examples include:

- design reactions at a connection used temporarily during erection;
- allowable temporary construction loads on a slab or bridge deck;
- minimum concrete strength required before a temporary load is applied;
- whether a partially completed frame has a functioning lateral-load path;
- locations where temporary attachments may or may not be made;
- whether a proposed brace reaction can be transferred into the permanent structure;
- whether excavation or underpinning work changes permanent foundation behavior; and
- whether a field substitution changes stiffness, geometry, load path, fire resistance, durability, or another permanent design criterion.

The EOR may not design the contractor's temporary system, but the temporary designer may need EOR criteria. Good coordination separates those functions instead of leaving the temporary designer to infer permanent-design assumptions.

1.3 Contractor or constructor

The constructor has direct control of field execution. The constructor selects or coordinates work sequences, equipment, labor, staging, logistics, access, material handling, and many temporary

conditions. That control creates an important engineering-management responsibility: when a selected method produces a condition that requires technical design or verification, the contractor must route that condition to an appropriate qualified person rather than treating field experience alone as sufficient.

Examples include:

- a temporary shoring tower supporting a transfer girder during connection work;
- falsework carrying bridge girders before permanent bearings are active;
- an excavation support system next to an occupied structure;
- a crane mat system over weak fill or buried utilities;
- a temporary brace resisting wind during steel or precast erection;
- a lift frame or spreader beam;
- a support arrangement for demolition after a load-bearing element is cut; and
- temporary stockpiling on a partially completed floor.

The constructor is also the primary source of construction information. The temporary-work engineer cannot design a support system without accurate information about loads, sequence, equipment, geometry, intended use, erection tolerances, removal sequence, and site constraints. A design based on one crane, one panel weight, or one formwork cycle can become invalid if the field changes to another configuration. The contractor therefore does not simply "receive" temporary-work engineering. It supplies critical design inputs and must control changes to those inputs.

Construction information is a design input

A common failure pattern begins with a technically correct design based on outdated construction information. The temporary designer may have calculated a brace for one erection sequence, but the crew changes the order. A shoring plan may assume a clear bearing location, but the field shifts the tower around an obstruction. A crane support analysis may assume full outrigger extension and a particular radius, while the crane is set differently in the field. The engineering document is not self-executing. The project must preserve the relationship between the design assumptions and the actual work.

1.4 Temporary-works engineer, specialty engineer, and delegated design professional

A temporary-work or specialty engineer is engaged to solve a defined construction-stage engineering problem. Depending on the project, that professional may design excavation support, formwork, shoring, reshoring, falsework, erection bracing, lifting devices, crane foundations or mats, temporary bridges, access platforms, temporary retaining systems, demolition shoring, or other systems.

The most important word in that description is defined. A specialty engineer's responsibility should be bounded by a written scope and a set of inputs. If the designer is responsible only for a shoring tower, who checks the slab under the tower? If the designer calculates a brace, who verifies that the permanent member receiving the brace reaction can carry it? If the lift engineer checks the lifted object and rigging geometry, who determines whether the crane setup ground can sustain the outrigger reactions? Interface loads can fall outside the line drawn around a specialty design.

For that reason, temporary-work documents should make design assumptions visible. Useful items include:

- design loads and load sources;
- equipment configuration or maximum reactions;
- required material strengths;
- bearing and support assumptions;
- required bracing or anchorage;
- installation tolerances that affect behavior;
- sequence assumptions;
- environmental limits where relevant;
- inspection or hold-point requirements;
- restrictions on modification;
- removal or release criteria; and

- references to permanent-work criteria supplied by the EOR.

A field crew should not have to reverse-engineer the designer's assumptions from calculations. The construction document needs enough information to preserve the design intent during installation and use.

1.5 Competent person, qualified person, and registered professional engineer

Construction regulations use specific role terms. These terms should not be treated as synonyms.

OSHA defines a competent person as a person capable of identifying existing and predictable hazards in the surroundings or working conditions and who has authorization to take prompt corrective measures. The definition combines knowledge with authority. A person who recognizes a hazard but lacks authority to correct it does not satisfy the full concept.

OSHA defines a qualified person as a person who, through a recognized degree, certificate, professional standing, or extensive knowledge, training, and experience, has demonstrated the ability to solve or resolve problems relating to the subject matter, work, or project. This definition emphasizes technical qualification.

A registered professional engineer is a licensed professional whose role is invoked explicitly in portions of the construction standards when an engineering determination or design requires that level of professional responsibility. Excavation standards, for example, provide options for protective-system designs approved by a registered professional engineer and identify circumstances involving adjacent structures where professional-engineer approval may be required.

The same individual can satisfy more than one role, but the roles are not automatically interchangeable. A professional engineer may have deep design expertise yet not be the site's designated competent person with authority to correct field hazards. A competent person may be highly experienced in excavation safety but may not be authorized or qualified to design a protective system that the regulation requires to be approved by a registered professional engineer.

This distinction matters because vague statements such as "an engineer looked at it" or "the competent person approved it" can conceal a mismatch between the decision and the qualification required to make it.

A simple decision test

Ask three separate questions:

1. Hazard authority: Who has authority to stop or correct the unsafe field condition? 2. Technical qualification: Who is qualified to solve the technical problem involved? 3. Professional design responsibility: Does the decision require a licensed professional engineer under the applicable regulation, contract, or professional-practice law?

The answers may point to one person or to several coordinated roles.

1.6 Inspector, construction manager, and owner representative

Inspectors and owner representatives are important because they often see the work at the moment assumptions become physical. Their observations may reveal missing bracing, a shifted support, unexpected soil, damaged components, an unreviewed field cut, or a construction load in an unplanned location.

Observation is not the same as design. An inspector can document that a condition differs from the approved plan, but the inspector should not be forced into making an engineering disposition outside the inspector's authority. Similarly, a construction manager can coordinate the response and enforce contract procedures without becoming the designer of a temporary support system.

A useful field record separates observation from conclusion:

- Observation: "Temporary brace B-3 shown on the erection plan was not installed at Grid C when the second beam was placed."
- Engineering conclusion: "The frame is stable without brace B-3."

The first statement can be made by a trained observer who has verified the condition. The second requires technical authority and a basis for the conclusion. Keeping those categories separate reduces the chance that a field note becomes an unintended design decision.

1.7 Responsibility gaps at interfaces

ROLE	TECHNICAL FUNCTION / INTERFACE
Engineer of Record	Permanent design intent, project criteria and appropriate technical responses
Constructor	Selected means, methods, sequence and execution coordination
Temporary-works / specialty engineer	Engineered temporary systems and defined delegated-design scope
Competent / qualified person	Role-specific hazard recognition and technical duties required for the operation
Owner / inspector / construction manager	Observation, records and contract administration within assigned authority
Shared interface	Criteria, loads, assumptions, changes, hold points and readiness must pass between roles

Figure 1. Construction-phase responsibility interface - information can cross boundaries without making project roles interchangeable.

Construction-phase failures frequently develop at interfaces rather than within a single discipline. Consider the following examples.

Example 1 - Crane on a completed slab

The contractor selects a mobile crane and proposes to set outriggers on a completed suspended slab. The crane supplier provides maximum outrigger reactions. The EOR designed the slab for permanent occupancy loads, not necessarily the concentrated crane reactions. The contractor controls crane setup, but the slab adequacy requires engineering evaluation. A temporary-work engineer may design a load-spreading system, but that engineer needs information about the slab, supporting framing, and lower-level conditions.

The interface is not resolved by saying "the crane is the contractor's means and methods." The means and method created a temporary load on the permanent structure. Someone must verify the resulting load path.

Example 2 - Excavation near an existing building

The excavation subcontractor controls excavation operations and may use a proprietary protective system for worker protection. However, the excavation is close enough to an existing footing that movement could affect the adjacent building. OSHA's excavation requirements specifically address stability of adjacent structures and identify circumstances in which support such as shoring, bracing, underpinning, or professional-engineer determinations are necessary. Worker protective systems and adjacent-structure support are related but not identical design problems.

Example 3 - Steel frame before the diaphragm is active

The permanent design may rely on a completed roof or floor diaphragm to distribute lateral loads. During erection, that diaphragm may not yet exist. AISC's Code of Standard Practice assigns the erector responsibility for temporary supports needed for the erection operation, based on the information supplied under the Code's responsibility framework. The temporary support system must keep the bare

steel framing stable against loads likely during erection. The EOR's permanent system and the erector's temporary stability system therefore meet at the construction-stage boundary.



Photo 2. Field coordination around plans helps define who owns the next technical decision and what information must cross role boundaries. Contextual illustration, not a documented incident.

1.8 Risk allocation is not the same as technical allocation

Contract documents allocate commercial and legal risk. Engineering work allocates technical tasks. The two should be coordinated, but engineers should avoid assuming that a contractual phrase alone solves a technical interface.

A contract may say the contractor is responsible for means and methods. That does not answer whether a particular temporary support requires engineering, what loads it must resist, or what permanent-work information is needed. Conversely, a contractor's request for the EOR to "approve" a construction scheme does not automatically transfer design responsibility to the EOR.

For technical coordination, a responsibility matrix can be more useful than generalized contract language. For a high-risk operation, the matrix can identify who:

- supplies the construction sequence;
- supplies equipment reactions;
- defines permanent-work capacity or restrictions;
- designs temporary supports;
- verifies installation;
- authorizes release of a hold point;
- monitors movement or load during execution;
- approves field changes to the temporary design; and
- confirms when temporary supports may be removed.

The matrix should not invent contractual duties. It should reflect the project's actual agreements and professional scopes. Its purpose is to expose gaps before the work reaches the field.

1.9 Technical escalation triggers

Not every construction question requires an engineer. Routine operations can and should proceed under established procedures. The challenge is recognizing the conditions that have crossed into engineering territory.

Escalation is appropriate when a field decision could materially affect one or more of the following:

- structural stability;
- a primary load path;
- foundation or ground bearing capacity;
- temporary support capacity;
- the support or stability of an adjacent structure;
- a permanent design assumption;
- a critical connection or anchor;
- lifting points, rigging geometry, crane reaction, or support condition;
- removal of a brace, shore, wall, column, slab strip, or other load-bearing element;
- required concrete or material strength before loading;
- a design-required construction sequence;
- a system whose regulatory design option requires a qualified person or registered professional engineer; or
- a condition that differs materially from the engineered temporary-work plan.

The field signal may be a proposed cost-saving substitution, an interference, a delayed delivery, a damaged part, unexpected groundwater, an out-of-tolerance anchor, a weather change, or a desire to accelerate the schedule. The trigger is not the reason for the change. The trigger is the effect of the change on the engineered condition.

Red-flag language

Certain phrases should cause a technical pause when they are attached to load-resisting work:

- "We have always done it this way."
- "It is only temporary."
- "The supplier said it should be fine."
- "It is close enough to the plan."
- "We will add the brace later."
- "The slab looks strong enough."
- "The engineer is not here, but we need to keep moving."
- "It is just a field adjustment."

None of these statements proves the condition is unsafe. They are warning signs that the technical basis may not be documented.

1.10 Communication that preserves responsibility

Construction communication must be fast, but speed should not erase scope. A useful technical response identifies the question being answered and the assumptions on which the answer depends.

For example, compare:

Weak response: "Approved. Proceed."

Better technical response: "The proposed temporary support reaction of 42 kips at Grid B-4 has been evaluated for the permanent beam and column within our structural scope. This response does not constitute design of the temporary support tower, its foundation, or its installation. Temporary support design and field verification remain the responsibility of the designated temporary-works engineer and contractor. Notify the EOR before implementation if the reaction, location, or sequence changes."

The exact language should follow the contract and professional role. The principle is to avoid accidentally expanding a response beyond the analysis actually performed.

1.11 Module application - define the decision before solving it

A reliable construction-engineering workflow begins with classification.

Step 1 - Describe the field condition without conclusion. State what was observed or proposed: location, dimensions, load, equipment, sequence, affected elements, and relevant drawing or plan references.

Step 2 - Identify the decision category. Is the question a clarification of permanent design intent, a contractor means-and-methods decision, a temporary-work design question, a permanent design change, a safety/hazard-control decision, or more than one of these?

Step 3 - Identify required inputs. Examples include construction sequence, equipment data, actual dimensions, material strength, soil information, survey readings, permanent design criteria, or manufacturer limits.

Step 4 - Identify the responsible technical role. Determine whether the question belongs to the contractor, EOR, temporary-work engineer, equipment manufacturer, competent person, qualified person, or another designated professional.

Step 5 - Establish a hold point when necessary. If the decision affects stability or another critical condition, prevent the work from passing the point where the question becomes irreversible.

Step 6 - Document the resolution and its limits. Record what was decided, by whom, based on what information, and what changes would invalidate the decision.

This workflow avoids a common error: solving the visible field problem before identifying the engineering system that the field problem belongs to.

1.12 Responsibility changes with project delivery, but the engineering questions remain

Construction projects are delivered through many organizational arrangements: traditional design-bid-build, construction manager at risk, design-build, engineer-procure-construct, public-private partnership, owner-directed multi-prime contracting, and other hybrids. The labels can change who holds a contract with whom, but they do not eliminate the underlying technical interfaces. A temporary brace still needs a load path. An excavation next to an existing footing still needs its effect evaluated. A crane reaction still has to reach ground through components that can sustain it. A partially erected frame still needs stability.

For that reason, the construction engineer should resist memorizing one universal responsibility chart. Instead, build the chart from the actual project documents and scopes. In design-build, the permanent-design engineer may be contractually closer to the constructor and may participate earlier in erection planning. In design-bid-build, the EOR may have a narrower construction-phase scope and may rely more heavily on delegated temporary-work designers. In either case, the technical questions should be explicit.

A useful scope interface register can be created before high-risk work begins. Each row identifies a construction-stage system or decision and records five items: the originator of the construction information, the designer or technical decision-maker, the reviewer or acceptance role if required, the field verifier, and the person authorized to release the work. The register can be short. Its value is that it exposes blanks.

For example, consider temporary excavation bracing near an operating facility. The contractor may originate the excavation sequence and equipment plan. A geotechnical or temporary-works engineer may design the support system. The permanent-design team may provide existing foundation information and review effects on the permanent facility within its scope. A competent person may perform required excavation inspections. The contractor may verify installation dimensions, while the temporary-work engineer specifies what deviations require engineering review. The owner may establish a hold point before excavation reaches a critical elevation. If any of those functions is unassigned, the register makes the gap visible before excavation begins.

The same technique works for structural steel erection. The erector controls erection sequence and equipment. The erection engineer may design temporary stability systems. The EOR provides permanent structural criteria and identifies design features that affect erection where required by the project documents. The controlling contractor provides site conditions and notifications required by the steel-erection standard. Field supervision verifies that braces, connections, and supports are installed in accordance with the erection plan before the sequence advances.

The engineering benefit is not bureaucracy. It is decision latency reduction. When the field encounters a changed condition, the team already knows where the question belongs. A well-defined responsibility

interface can therefore improve both safety and schedule performance. Work is less likely to stop while people debate ownership, and it is less likely to continue under an unsupported assumption merely because the correct decision-maker cannot be identified quickly.

Mini-case - the temporary opening that became a permanent-design issue

A contractor proposes a temporary floor opening to lower equipment into a building. Cutting the opening is a means-and-methods choice, but the opening interrupts reinforcing and changes the slab load path. The contractor cannot resolve the issue merely by selecting a saw-cut location that is convenient. The EOR or another authorized permanent-design professional must determine what permanent structural modifications or temporary support are required. A temporary-work engineer may design shoring beneath the opening during cutting and equipment lowering. The contractor still controls the work sequence, access, and equipment. One field proposal therefore creates three distinct responsibilities: permanent modification, temporary support, and execution.

The lesson is that responsibility should be assigned to decisions, not just to drawings. A single sketch can contain permanent-work, temporary-work, and means-and-methods information. Each part should be owned by the role with the appropriate authority and competence.

Module 1 takeaway

Construction-phase responsibility is most reliable when roles are explicit at the level of the actual technical decision. Permanent-design responsibility, contractor control of means and methods, temporary-work design, regulatory competent-person authority, and field observation are different functions. They can be performed by overlapping people, but they should not be conflated. When a construction choice creates a structural load, stability condition, temporary support, excavation influence, lifting reaction, or permanent-design change, the project should identify the required engineering role and obtain the necessary decision before work proceeds.

Module 1 practical checklist

Before a high-risk construction operation begins, ask:

- What permanent-design assumptions are relevant to this stage?
- What means, methods, sequence, or equipment has the contractor selected?
- What temporary systems are needed to make that method stable and supportable?
- Which temporary systems require engineered design or a qualified-person determination?
- Which interfaces require information from the EOR?
- Who has authority to verify installation and release hold points?
- Who has authority to stop work if conditions differ from the plan?
- What field changes require return to the designer?
- Are the design assumptions visible to the field team?
- Is the responsibility boundary documented clearly enough that no one must infer who owns the next decision?

MODULE 2 | 45 MINUTES

Construction Sequencing, Temporary Conditions & Load Paths

A permanent structure is designed for a defined final configuration. Construction creates a sequence of configurations. At any point between foundation excavation and final completion, the structure may have different stiffness, different supports, different boundary conditions, different material strength, and different load paths than the finished design.

This distinction is the foundation of construction-stage engineering. A frame that is stable after all diaphragms, braces, walls, connections, and foundations are complete may be unstable while only part of the system exists. A slab that can support its design live load at full strength may be vulnerable to

concentrated construction loads at early age. A retaining wall that is stable after the final floor diaphragms are connected may require temporary bracing before those diaphragms exist. A bridge girder system that works as a composite unit after deck placement may need temporary lateral restraint during erection.

The central question for each stage is simple to state but demanding to answer: Where does the load go now?

2.1 Construction stages are separate structural states

Engineers often communicate a structure through final drawings. Those drawings are a snapshot of the completed system. Construction engineering adds a time dimension. Each meaningful stage should be viewed as a separate structural state with its own geometry, support conditions, loads, restraints, and material properties.

A useful stage definition identifies:

- which permanent members are installed;
- which permanent connections are complete;
- which temporary supports or braces are active;
- which diaphragms or lateral-force-resisting elements are functional;
- which materials have reached required strength;
- what construction loads are present;
- what environmental loads can occur during the stage;
- what elements are being installed, removed, stressed, released, or transferred; and
- what event will transition the system to the next stage.

That last item matters because many failures occur during load transfer, not during a static condition. Removing shores transfers load to the permanent slab. Cutting a demolition member transfers load into the remaining frame. Releasing a crane transfers the component's weight from the rigging system to its permanent or temporary supports. Tensioning a brace changes force distribution. Removing an erection cable may activate the permanent lateral system. Construction sequencing should therefore identify not only the before-and-after states, but also the transition between them.

2.2 Follow the load path, not the drawing label

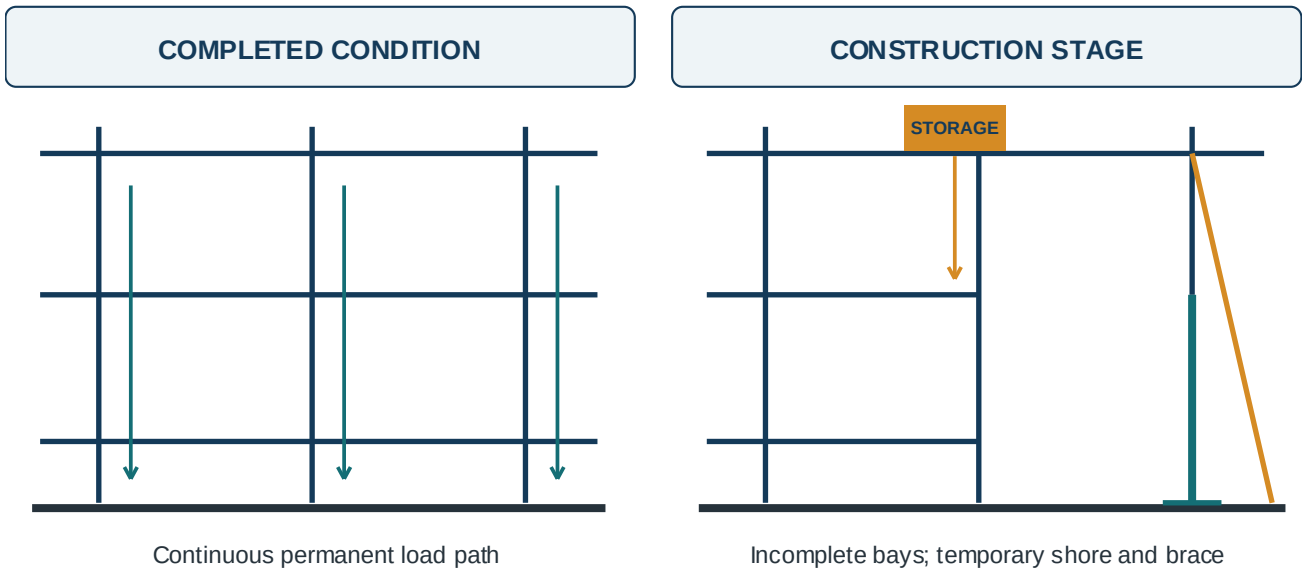

Figure 2. Permanent load path versus construction-stage load path - intermediate stages can use different supports and carry different loads.

A load path is the route by which force travels from the point of application through structural members, connections, supports, and foundations to the ground or another stable resisting system. During construction, the route may be different from the final load path.

Consider a steel frame whose final lateral resistance relies on a concrete core and floor diaphragm. Early in erection, the steel frame may extend several levels above the completed diaphragm. Wind acting on the partially erected steel cannot follow a floor diaphragm that does not yet exist. Temporary guys, braces, incomplete frame action, or another erection-stability system must provide an alternate path.

Similarly, consider a cast-in-place concrete floor. During construction, freshly placed concrete is supported by formwork and shores. The load travels through the formwork into shoring and then into lower floors or ground. When forms are stripped and reshores are installed, the load path changes again. The finished slab's design strength does not by itself answer how construction loads are distributed through the shoring and reshoring sequence.

A construction-stage load-path review can use a disciplined sequence:

1. Identify the applied loads. Include self-weight, workers, equipment, stored material, fresh concrete, impact, environmental loads, soil and water pressures, and other relevant construction effects. 2. Identify the immediate supporting element. What physically receives the load at this stage? 3. Trace each reaction through connections and supports. Do not stop at the temporary device itself. 4. Continue to a stable foundation or completed structural system. A shore on a slab is not a complete load path unless the slab and its supports are included. 5. Check each transition point. Connections, bearing surfaces, anchorages, temporary foundations, and partially cured materials often control. 6. Check stability as well as strength. A member can have adequate axial or bending strength and still be unstable because bracing, restraint, or geometry is incomplete.

2.3 Strength and stability are different questions

Construction-stage review must distinguish member strength from system stability. A column may have enough cross-sectional capacity for the gravity load but still buckle because its unbraced length is temporarily greater than in the final structure. A girder may support vertical load but twist laterally before the deck or bracing system provides restraint. A precast wall panel may have sufficient material strength but overturn before permanent connections are completed. A retaining element may resist bending but move because its temporary support or embedment condition is inadequate.

OSHA's steel-erection provisions illustrate this distinction. Columns must be anchored and evaluated to determine whether guying or bracing is needed. AISC's Code of Standard Practice likewise addresses temporary supports needed to secure bare structural steel framing during erection. The focus is not merely whether the final steel members are strong enough. The focus is whether the incomplete frame is stable against loads likely during erection.

For construction engineers, several stability questions recur:

- Is the lateral system active at this stage?
- Are compression members braced at the spacing assumed in their design?
- Are members restrained against lateral-torsional buckling?
- Are temporary supports laterally stable, or only vertically strong?
- Are connection details capable of providing the temporary restraint assumed?
- Can a support kick out, slide, rotate, or settle?
- Is the foundation or bearing surface stable under the temporary reaction?
- Does removal of one support create a mechanism before another system is active?

2.4 Construction loads are often concentrated, mobile, and short-duration

Permanent design loads are usually defined through codes, owner criteria, and engineering standards. Construction loads can be less uniform. Materials are staged in bundles. Equipment moves. Concrete is placed in sequences. Cranes produce concentrated reactions. Demolition debris can accumulate.

Temporary platforms carry localized work crews and tools. Trucks may use areas that were not intended for traffic in the final facility.

The temporary duration of a load does not make it negligible. A short-duration load can still exceed local strength, cause instability, initiate cracking, or produce settlement. Construction-stage design standards such as ASCE/SEI 37 exist specifically because partially completed structures and temporary structures need defined construction load criteria.

Common construction-load categories

Self-weight of incomplete work. Members may be supported differently during erection than after completion. Camber, temporary bearing points, lifting points, or partial connection may change internal force distribution.

Stored material and stockpiles. Bundles of reinforcing steel, masonry units, structural steel, roofing material, formwork, equipment, or debris can create high localized loads. The important input is not only total weight but also footprint, load distribution, location relative to supporting members, and duration.

Construction equipment. Telehandlers, forklifts, skid steers, concrete pumps, lifts, cranes, and other equipment can impose wheel loads, outrigger loads, impact, vibration, or dynamic effects that differ from final occupancy loads.

Fresh materials. Fresh concrete, grout, soil backfill, wet construction materials, and temporary fluids may apply load before the receiving system has its final strength or before adjacent supports are complete.

Impact and dynamic effects. Starting, stopping, swinging, hoisting, placing, dropping, or moving loads can produce effects that a static weight alone does not describe. The appropriate allowance depends on the system, equipment, governing standard, and design basis.

Environmental loads. Wind, rain accumulation, snow where applicable, temperature, current, wave, flood, and other environmental effects can act on temporary or partially complete systems. Construction stages often have different exposed area, stiffness, or drainage than the final structure.

Earth and water pressures. Excavations, temporary retaining systems, cofferdams, and partially backfilled structures may experience load cases that disappear or change after final construction.

2.5 Worked case — stockpile loading and stage release

A contractor proposes 20,000 lb of material within an 8 ft by 10 ft staging zone on an incomplete floor. The average added pressure is 250 psf, but the material bears through two narrow strips. The engineering decision is whether the actual load path satisfies the current construction-stage limits, and what disposition can be released to the field.

> **Illustrative project basis.** All geometry, load-transfer assumptions, capacities and test values in this case are teaching inputs. They are not code limits, manufacturer ratings or design values for another project. The example applies an assumed issued-stage envelope; it does not derive or certify a complete floor or temporary-work design.

Define the physical arrangement and receiving structure

STAGING PLAN — ILLUSTRATIVE TRANSFER DETAIL

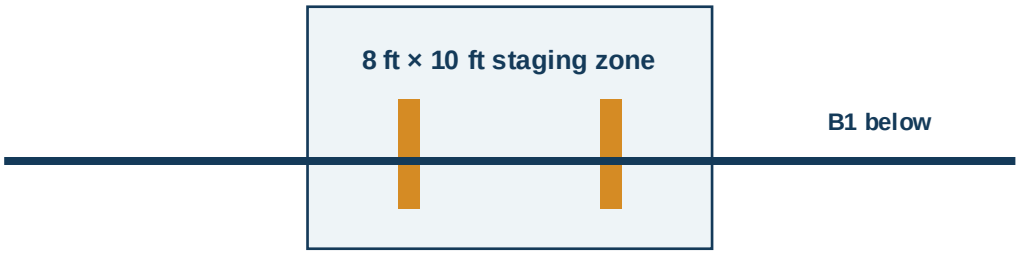

Two bearing strips: each 4 ft × 3 in = 1 ft² contact area

BEAM ELEVATION — SIMPLY SUPPORTED GRAVITY MODEL

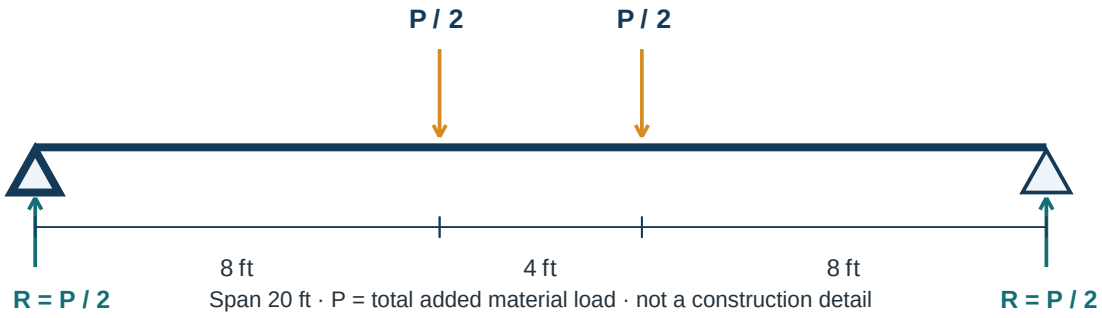

Annotated loading model. The staging-zone area differs from actual bearing contact. The given transfer detail delivers two equal forces to beam B1 at 8 ft and 12 ft on a 20 ft simply supported span. Schematic only; no removal of shores or other stage change is included.

The two strips each have 4 ft by 3 in of effective contact. The issued transfer detail is assumed to deliver half the added material load to B1 at each strip position. That distribution is a required verified input, not something inferred from the stockpile footprint. This case concerns stationary added gravity load; moving equipment, impact and changes to support or bracing are outside the stated envelope.

GIVEN STAGE CRITERION	LIMIT / VERIFIED INPUT
Additional beam effects after existing loads	Moment ≤ 60 kip-ft; shear ≤ 8 kip
Additional reaction at either end	≤ 8 kip; connection and downstream support included
Local bearing through each strip	≤ 8 ksf over 1 ft² effective contact
Material-strength condition	Issued minimum 2,500 psi; representative test result 2,800 psi
Geometry and stability	20 ft span; loads at x = 8 ft and 12 ft; specified support and bracing retained
Other local and system checks	Issued detail covers deck/slab transfer, strip stiffness and local effects for this configuration

Given values apply only to this illustrative stage. Net additional-effect limits already account for the existing load case on a consistent basis. Do not mix service demands with factored capacities or add unused capacity from unrelated checks.

Calculate the actual demands

Let P be total added material load in kips; 1 kip = 1,000 lb. Each strip applies P/2. The symmetric arrangement gives equal reactions. Between the two loads, shear is zero and moment is constant. One foot equals 12 inches, so each 3-inch strip is 0.25 ft wide.

STEP	CALCULATION / RESULT
Average over the staging zone	A = 8 × 10 = 80 ft²; 20,000 lb / 80 ft² = 250 psf
Actual contact per strip	Astrip = 4 × (3/12) = 1 ft²
Load at each position	F1 = F2 = P/2
Reaction from moments about A	RB × 20 = (P/2) × 8 + (P/2) × 12; RB = P/2; RA = P/2
Maximum added shear	Vmax = P/2 kip
Maximum added moment	Mmax = (P/2) × 8 = 4P kip-ft
Bearing at either strip	q = (P/2) / 1 = P/2 ksf

Compare the original and revised arrangements

CHECK	20-KIP REQUEST	14-KIP REVISION	GIVEN LIMIT
Average zone pressure	250 psf	175 psf	Screening value only
Force at each strip	10 kip	7 kip	Used in local transfer
Local bearing	10 ksf · exceeds	7 ksf · within	8 ksf
Maximum beam shear	10 kip · exceeds	7 kip · within	8 kip
End reaction	10 kip · exceeds	7 kip · within	8 kip
Maximum beam moment	80 kip-ft · exceeds	56 kip-ft · within	60 kip-ft

The 20-kip request fails the given stage envelope even though its average zone pressure is only 250 psf. Moment limits total load to 60/4 = 15 kip; shear, end reaction and local bearing each limit it to 16 kip. The governing calculated maximum is therefore 15 kip for this exact model. The example disposition selects a 14-kip operating cap below that boundary; the 1-kip difference is a planning choice, not a prescribed safety factor.

The revised arrangement meets the stated numerical criteria: 56/60 = 0.933 for moment and 7/8 = 0.875 for shear, reaction and bearing. The 2,800-psi test also exceeds the assumed 2,500-psi release criterion, subject to the specified sampling and test applicability. These ratios do not establish unlisted checks or authorize a different loading arrangement.

Issue a bounded decision and verify implementation

DECISION RECORD	COMPLETED TEACHING DISPOSITION
Original request	Reject the 20-kip placement in this zone; do not unload the remaining 6 kip here.
Revised operating limit	14 kip total material; two equal strip loads; retain the specified locations, contact area and stage supports.
Authority	Responsible design role documents the stage assessment and conditions; field personnel verify implementation within their assigned authority.
Evidence before release	Accepted strength record; verified transfer detail, strip contact and load weight; support/bracing and downstream path confirmed; written disposition communicated.
Changes that reopen the decision	Shifted strips, smaller contact, increased load, moving equipment, new openings, removed supports, changed strength basis or unexpected movement.
Closeout record	Record the actual placement and verification; retain the approved limit and reassess before relocation or support removal.

The decision rests on distinct evidence: the contact detail addresses concentration, the B1 model identifies receiving members and reactions, the test record establishes the stated strength condition, and the issued-stage basis covers local effects and the downstream path. Openings, composite action, shores, lower-floor loading and material-handling equipment still require confirmation against the actual project basis. If any required input is unknown, hold the affected placement and obtain the appropriate engineering decision.

> **Engineering conclusion.** For the illustrative issued-stage inputs, the original 20-kip stockpile is unacceptable. A 14-kip placement satisfies the listed checks only in the specified configuration and after the stated verification and authorization. A pressure calculation alone cannot establish that conclusion.

2.6 Sequencing changes internal forces

Construction sequence can change not only whether a system is stable, but also how force is distributed.

Continuous versus simple behavior

A final structure may rely on continuity across multiple spans after connections or concrete placements are complete. During construction, individual spans may behave more like simple members. Temporary support or erection connections may introduce force patterns that differ from final analysis.

Composite versus noncomposite behavior

Steel-concrete composite systems rely on interaction between materials after the concrete reaches adequate strength and shear transfer is active. Before then, the steel member may carry construction loads without composite stiffness. Similar issues arise in precast topping systems and staged bridge decks.

Diaphragm action

Permanent floor and roof diaphragms may be incomplete during erection. Deck may be unfastened, concrete may not be placed, or collectors and chords may not be connected. Lateral load may therefore travel through temporary bracing or local frame action rather than through the final diaphragm.

Prestressing and post-tensioning

Stressing operations deliberately change internal force. The construction sequence controls when tendons are stressed, when forms are removed, what loads remain on shores, and how force redistributes. A change in stressing or reshoring sequence is not simply a schedule adjustment if it changes the assumed structural state.

Backfill and earth support

A wall designed for final soil pressure may pass through stages with no top restraint, partial backfill, unbalanced fill, construction equipment near the wall, or incomplete slabs. Backfilling sequence may therefore be a structural design input.

2.7 The dangerous transition: removing temporary support



Photo 3. A partially completed frame can be stable in one stage and vulnerable in the next, especially while temporary bracing or support conditions are changing. Contextual illustration, not a documented incident.

Temporary support removal is often treated as the end of temporary work. Structurally, it is an active load-transfer event.

When a shore is removed, its load must go somewhere. When a brace is released, another lateral system must already be capable of resisting the load. When a crane releases a precast element, permanent or temporary connections must be complete enough to maintain stability. When a demolition support is removed, the remaining structure must sustain the redistributed load.

A good removal plan identifies release criteria, not merely a calendar date. Examples include:

- minimum concrete strength confirmed by the specified method;
- permanent connections complete and inspected;
- diaphragm fasteners installed for the required area;
- specified welds or bolts completed;
- adjacent bracing installed;
- survey or monitoring readings within limits;
- load transfer devices engaged;
- required backfill or foundation work complete; and
- designer authorization where the temporary-work plan requires it.

The release criterion should correspond to the design assumption. "Three days after placement" may be inadequate if the design assumption is a specific concrete strength. "After the next bay is erected" may be inadequate if the actual stability assumption is completion of defined connections and braces.

2.8 Concrete strength is stage-specific

Concrete demonstrates why construction-stage engineering cannot rely on final properties. OSHA's steel-erection requirements require written notification before steel erection begins that supporting concrete or masonry has attained either a defined percentage of intended minimum compressive design strength or sufficient strength to support the loads imposed during erection. OSHA's cast-in-place concrete requirements also address formwork, shoring, and reshoring as systems that must support anticipated vertical and lateral loads.

For the construction engineer, the broader lesson is that material age and verified strength are design inputs. Early-age concrete may have reduced strength and stiffness. Loads from shores, reshores, equipment, formwork, stored material, or erection can occur well before design strength is reached.

The required verification method depends on the governing documents and operation. Field-cured cylinders, maturity methods, specified test results, or other accepted methods may be used where authorized. The construction team should not substitute visual appearance or elapsed time for the verification method specified by the design or standard.

2.9 Differential movement, settlement, and fit-up

Temporary supports and construction stages are sensitive to movement. Even when ultimate strength is adequate, differential movement can create secondary forces, misalignment, connection difficulty, redistribution, or local instability.

Sources of movement include:

- settlement of shoring or crane mats;
- consolidation or softening of soil;
- elastic shortening of shores or columns;
- deflection of partially loaded slabs or beams;
- temperature changes;
- shrinkage and creep;
- jack seating or slip;
- support compression;
- fabrication and erection tolerances;
- survey error; and
- movement during load transfer.

A falsework system supporting bridge girders may be strong enough but still unacceptable if settlement changes girder geometry or bearing alignment. A crane mat may not fail in bearing, yet differential settlement can take the crane out of level and alter operating conditions. Shoring under a slab may redistribute load as individual shores shorten or settle.

Construction-stage engineering should therefore define serviceability or movement criteria where movement affects safety, geometry, connection, or permanent performance. Monitoring may be as simple as survey points and pre-defined action limits or as sophisticated as automated instrumentation. The key is to decide in advance what movement matters and what action is required if it occurs.

2.10 Construction sequence as a controlled document

A high-risk sequence should not live only in verbal instructions. It should be represented in a form that the relevant technical participants can review. The format can be a narrative procedure, erection plan, lift plan, shoring sequence, demolition plan, staged drawing set, or annotated schedule.

A technically useful sequence states:

- the initial stable condition;

- each installation or removal step;
- temporary supports active during each step;
- loads introduced or removed;
- required connections before advancement;
- hold points and inspections;
- material-strength prerequisites;
- equipment assumptions;
- environmental limits where relevant;
- required monitoring; and
- the stable condition achieved at the end of the step.

A Gantt chart alone may not be enough because it shows time but not necessarily load path. Likewise, a structural calculation may not be enough because it can assume a stage that the field sequence does not actually create. The construction engineer should connect the calculation to a sequence the field can execute.

2.11 Steel erection as a sequencing example

OSHA Subpart R requires pre-planning of hoisting operations and addresses site layout, concrete strength, column anchorage, structural assembly, joists, systems-engineered metal buildings, and fall protection. The standard demonstrates how safety and engineering are integrated through sequence.

Before steel erection begins, required conditions must exist at the site. During erection, columns require anchorage and evaluation for guying or bracing. The erector must consider temporary stability of the bare frame. Connections are made progressively. Decking and permanent lateral elements become effective only as they are installed and fastened.

A construction-stage stability review may therefore break the erection into bays or tiers. For each stage, the engineer asks:

- How many columns and beams exist?
- What connections are complete?
- What temporary guys or braces are installed?
- What wind area is exposed?
- Is the frame plumb enough for the bracing geometry assumed?
- Are anchors and foundations ready for the temporary reactions?
- Has decking become part of the stability system, or is it only placed but not attached?
- What happens if erection stops overnight at this stage?

The last question is especially important. A construction sequence should have a defined safe stopping condition. Weather, equipment failure, shift change, delayed delivery, or an emergency may prevent the crew from reaching the planned end-of-day state.

2.12 Precast and tilt-up erection as a sequencing example

Precast elements can be stable in the final building but unstable as individual components. OSHA requires precast wall units, structural framing, and tilt-up panels to be adequately supported against overturning and collapse until permanent connections are complete.

Erection engineering must coordinate:

- lifting-point location and capacity;
- member orientation during the lift;
- temporary brace geometry;
- brace anchor capacity;
- brace installation sequence;
- concrete or foundation strength at brace anchors;
- minimum permanent connections before brace removal;
- wind exposure of isolated panels;
- erection tolerances; and

- the sequence in which adjacent elements provide stability.

A panel may be perfectly strong in-plane yet vulnerable to out-of-plane wind before roof and wall connections are complete. The temporary brace is therefore part of the stage-specific load path.

2.13 Excavation and backfill as sequencing examples

Excavation changes support conditions continuously. Soil is removed, groundwater may change, adjacent foundations may become less confined, and surcharge locations may move. Support systems are installed progressively. Struts or anchors may be activated at defined elevations. The excavation is therefore not one geometry but a sequence of deeper and differently supported states.

The same is true in reverse during backfill. Temporary struts may be removed as permanent slabs or braces become active. Backfill may be placed on one side before another. Construction equipment adds surcharge. A wall may experience a temporary load case that differs from final design.

A technically controlled excavation sequence should coordinate excavation depth, installation of support levels, dewatering, monitoring, adjacent-structure protection, and the criteria for removing temporary support.

2.14 Weather is part of the sequence

Temporary states may be more sensitive to weather than final structures. An exposed steel frame can have larger effective wind area than the completed building's analyzed system. Partially installed roofing or wall panels can create uplift or instability. Excavation support can be affected by rain and groundwater. Formwork can receive rainwater accumulation. Freeze-thaw or temperature can affect concrete strength gain. High winds can suspend crane operations or create loads on erected components.

Weather controls should be linked to the design basis where relevant. A temporary-work plan may specify a maximum wind speed for a particular operation, a brace configuration for overnight exposure, drainage requirements, or actions before a forecast storm. The construction team should distinguish between an operational limit set for safe execution and a structural design load used to ensure temporary-system stability. Both matter, but they are not the same concept.

2.15 Hold points make sequencing enforceable

A sequence becomes reliable when the field cannot advance past critical transitions without verifying the assumptions needed for the next stage.

Typical hold points include:

- verify foundation or support readiness before erecting a heavy component;
- verify required bracing before releasing crane support;
- verify concrete strength before loading or stripping;
- verify shore installation before concrete placement;
- verify excavation support before advancing below a defined elevation;
- verify permanent connections before removing erection bracing;
- verify crane ground support before setup or lifting;
- verify survey alignment before load transfer; and
- verify repair approval before using a modified anchor or support.

A hold point should define who verifies, what is verified, what evidence is recorded, and who releases the work. Without those four elements, a hold point can become a label with no operational meaning.

2.16 Applied scenario - accelerating the schedule

A project team proposes to accelerate a concrete frame by removing shores earlier and moving them to the next level. The schedule improvement appears operational, but the change affects the structural load path.

A sound review would identify:

1. The original shoring and reshoring sequence. 2. The concrete strengths assumed at each transfer stage. 3. The construction loads on the floor being stripped and on lower floors. 4. The effect of changing the number or location of reshores. 5. Any impact on deflection or cracking. 6. The revised sequence and release criteria. 7. Required approval by the formwork/shoring designer and any permanent-design coordination required. 8. Field verification that the revised sequence is actually followed.

The phrase "remove shores earlier" is therefore not a complete proposal. An engineered proposal identifies the replacement load path at every stage.

2.17 Applied scenario - temporary material storage during steel erection

A contractor wants to stage deck bundles on beams before the permanent deck is attached. The bundles will reduce crane travel and improve productivity.

The construction-stage review should ask:

- Are the beams connected sufficiently for the vertical and torsional effects?
- Is the frame laterally stable at the staging location?
- Are bundle locations included in the erection plan?
- Do local beam, joist, or connection limits control?
- Will the bundles obstruct installation of required bridging or bracing?
- Does wind exposure of the staged material create another hazard?
- Is the deck bundle load part of the construction-load assumptions used by the erection engineer?

Again, the field question is not merely whether the final floor can support the material. The question is whether the current stage can support it.

2.18 Practical stage-by-stage review method

For complex work, a one-page stage sheet can provide strong control. For each stage, record:

Stage name and sketch. Show what exists and what does not.

Active supports. List permanent and temporary supports, braces, shores, guys, anchors, or bearings.

Loads. List self-weight, construction live load, equipment, storage, environmental effects, earth or water loads, and any special concentrated reactions.

Material status. Identify required concrete strength, curing, connection completion, weld/bolt status, backfill, or other maturity conditions.

Stability system. Identify the lateral and out-of-plane load path.

Hold point. Define what must be verified before transitioning.

Safe stop. Identify the condition in which the work can be left if the sequence is interrupted.

Change trigger. State what deviations require engineering re-evaluation.

This method is especially useful when the permanent design documents do not visually represent the construction stage.

2.19 Construction load maps turn informal staging into controlled loading

Many projects know that construction loading matters but communicate limits only through general notes such as "do not overload the structure." That statement is directionally correct and operationally weak. A field team deciding where to place a bundle, pump, generator, or demolition container needs location-specific information.

A construction load map is one way to translate structural capacity into usable field controls. The map can identify zones with different temporary-load limits, prohibited areas, required load-spreading arrangements, acceptable equipment paths, support locations, or conditions requiring engineering review. The map should be tied to a defined stage because a floor may have one capacity while shored, another after reshoring, and another after the permanent framing and diaphragm are complete.

Useful load-map information can include:

- maximum distributed construction load by zone;
- maximum concentrated reaction and required footprint;
- approved travel paths for equipment;
- locations where loads must be centered over beams, walls, or shoring;
- prohibited loading near slab edges, openings, cantilevers, or incomplete connections;
- required dunnage or spreader dimensions;
- restrictions based on concrete age or test results;
- whether simultaneous loads are permitted; and
- the responsible engineer to contact for conditions outside the map.

The value of the map is not that every project needs another drawing. The value is that the field can make routine staging decisions without guessing and can recognize when a proposed condition exceeds the established envelope.

Example - mobile equipment route

A small material handler may be acceptable on a slab when traveling along a path supported by primary beams but not near a large opening or cantilever. If the project simply publishes the machine's gross weight, the field still does not know where that weight can go. A route plan links equipment weight and wheel reactions to the actual supporting structure. It can also identify turning areas, ramp transitions, and locations where braking or impact may create greater effects than steady travel.

2.20 Temporary foundations are part of the structural stage

Temporary supports frequently terminate at soil, pavement, an existing slab, a roof, a bridge deck, or another surface that was not designed as a "foundation" for the temporary system. The support may be strong while the receiving surface is weak.

Crane outrigger mats are an obvious example, but the same principle applies to shoring towers, falsework bents, scaffold legs, temporary stairs, erection braces, and material-storage racks. The construction-stage load path is complete only after the receiving surface and its underlying support are checked.

Temporary-foundation questions include:

- What is the maximum reaction, including eccentricity or horizontal force?
- What bearing area is actually effective?
- Is the surface level and capable of maintaining geometry under load?
- Is the supporting material uniform, or can local soft spots cause differential settlement?
- Are there buried utilities, vaults, culverts, trenches, basements, or recent fills beneath the support?
- Can rain, dewatering, vibration, or repeated loading change the support condition?
- Does the support transfer load into a slab or beam that must be checked below?
- Is load-spreading material stiff enough to distribute the load as assumed?

OSHA's crane standard makes ground conditions an explicit prerequisite for equipment assembly and use. The construction engineer should carry that same systems thinking to other temporary supports: a support is only as reliable as the surface that receives it.

2.21 Tolerance is a load-path issue when geometry is part of the design

Construction tolerances are often discussed as fit-up or quality matters. In temporary systems, geometry can also affect stability and force. A brace installed at a steeper or flatter angle than assumed can change axial force and connection demand. A shore that is out of plumb can develop lateral force or reduced capacity. A support tower shifted away from the intended bearing line can increase beam or slab demand. A crane that settles out of level can operate outside the condition assumed by the manufacturer.

For critical temporary works, drawings should identify the tolerances that matter to structural behavior. The field inspection should focus on those variables rather than treating every dimension as equally important. Examples include:

- brace angle and connection location;
- tower spacing and verticality;
- bearing location relative to stiffeners or supports;
- shim or gap limits;
- jack extension limits;
- anchor edge distance and embedment;
- excavation support alignment; and
- survey elevation before a load transfer.

Where tolerance affects capacity, the plan should state what deviation requires engineering review. "Install per plan" is less useful than "do not shift the support more than X without designer review" when a specific variable controls the analysis.

2.22 Monitoring is not a substitute for design, but it can verify the stage

Monitoring can provide feedback that actual behavior remains within the assumptions used for construction. It is especially valuable when movement, settlement, load transfer, groundwater, or deformation is a meaningful risk indicator.

Examples include survey monitoring of excavation walls and adjacent structures, settlement readings on falsework, plumbness checks during erection, deflection measurements during staged loading, load cells or pressure gauges in specialized systems, and visual inspection of bracing or connections.

A monitoring program is most useful when it is designed around decisions. The program should define:

1. What is measured. The measurement should correspond to a plausible failure mechanism or performance limit. 2. Where and how often. Frequency should reflect how quickly the condition can change. 3. Baseline. A reading without a baseline may not show whether movement occurred before construction or during the current stage. 4. Action levels. The team should know what reading requires increased observation, engineering review, stabilization, or work stoppage. 5. Responsible recipient. Monitoring data must reach someone who can interpret and act on it.

A project that collects settlement readings but has no trigger values or escalation route has instrumentation, not a monitoring control.

2.23 Uncertainty should be managed explicitly

Construction engineering often operates with imperfect information. Existing conditions may differ from record drawings. Soil can vary. Material strength develops over time. Equipment configurations change. Temporary loads can be estimated rather than precisely measured. Weather forecasts are uncertain.

The correct response is not to pretend the uncertainty does not exist. It is to identify where uncertainty affects the design and choose a control appropriate to its significance. Controls may include conservative design assumptions, field verification before release, restricted load envelopes, monitoring, contingency bracing, proof testing where appropriate and authorized, or a hold point pending additional information.

A good construction-stage calculation therefore communicates both the answer and the assumptions that make the answer valid. The field team needs to know which assumptions are sensitive. If the design is robust to a small location shift but sensitive to brace removal, the plan should emphasize brace removal. If the design depends on a specific crane configuration, that configuration should be treated as controlled information.

2.24 Integrated scenario - partially completed parking structure

A multilevel concrete parking structure is being built in repetitive cycles. The contractor proposes three concurrent actions: placing concrete on Level 6, storing reinforcement bundles on Level 5, and removing

a portion of reshores at Level 4 to open an access route. Each action appears routine when considered alone. Together they change the load distribution through several floors.

A construction-stage review would first define the current shore and reshore pattern. It would identify the age and verified strength of each relevant slab. It would map the weight of fresh concrete and formwork at Level 6, the reinforcement storage load at Level 5, and the load-transfer effect of removing reshores at Level 4. It would then determine how those loads distribute into Levels 3 and below and whether the proposed access opening changes the assumed support pattern.

The final answer might permit all three actions, permit them with restrictions, or require a different sequence. The important lesson is the method: simultaneous construction operations must be evaluated as one structural stage when their load paths interact. Project schedules often divide work by trade; structures do not recognize those administrative boundaries.

Construction-stage sketches should show where the load goes

A concise stage sketch is often more useful than a long narrative when a sequence changes. The sketch should identify the members that exist at that stage, the supports that are active, the construction loads present, and the elements that are not yet capable of carrying their final function. For staged concrete work, that may mean showing active shores and reshores and the ages of the supported slabs. For steel erection, it may mean distinguishing installed framing from completed diaphragm attachment and permanent bracing. For excavation, it may mean showing the current cut elevation and which strut or anchor levels are active.

The purpose is not to create a second set of permanent design drawings. It is to make the temporary structural state explicit enough that the engineer and field team are discussing the same configuration. When an operation has several critical stages, a sequence of simple diagrams can also reveal a missing support condition that is difficult to see in a final-state model.

A stage sketch should be updated when the field sequence changes materially. Otherwise the team can continue referring to a diagram that represents a structural state the project never actually uses.

Module 2 takeaway

Construction sequence is an engineering input whenever the order of work changes support, strength, stiffness, restraint, or load. The final structure cannot be used as a shortcut for analyzing intermediate states. Construction-stage engineering follows the actual load path, checks both strength and stability, verifies material maturity, controls temporary support removal, and establishes hold points before load-transfer events. A safe and efficient sequence is one in which each stage begins from a stable condition and ends in another stable condition, with the transition between them intentionally controlled.

Module 2 practical checklist

For each critical construction stage, ask:

- What members, connections, diaphragms, walls, and foundations are actually active?
- What temporary supports or braces are active?
- What loads exist now, including storage, equipment, fresh materials, wind, earth, and water?
- Where does each load travel to a stable support?
- What material strengths or connection completions are prerequisites?
- What changes during load transfer or support removal?
- What movement or settlement is acceptable?
- What is the safe stopping condition if work is interrupted?
- What hold point prevents premature advancement?
- What changes in equipment, location, sequence, weather, or loading require engineering re-evaluation?

MODULE 3 | 50 MINUTES

Temporary Works & Support Systems

Temporary works are the engineered systems that make construction possible. They support loads before permanent elements are complete, retain earth while excavation progresses, restrain components before final connections are active, provide working access, transfer loads between stages, and protect adjacent property or existing construction while the permanent project changes around them.

The engineering challenge is that temporary works are usually designed for a narrow purpose and a narrow sequence. Their adequacy depends not only on member capacity, but also on installation, support conditions, geometry, connection, sequence, inspection, and timely removal. A temporary system that is adequate as drawn can become inadequate if it is shifted, partially installed, overloaded, damaged, removed out of sequence, or supported on a surface that does not provide the assumed reaction.

3.1 Temporary-work design begins with function

TEMPORARY SYSTEM	FUNCTION TO DEFINE
Formwork and shoring	Contain fresh material and carry the placement-stage loads
Falsework and access	Support construction and provide defined temporary working systems
Excavation support	Resist soil, water and surcharge effects through the excavation sequence
Erection bracing	Maintain stability before the permanent resisting system is complete
Scaffolds and platforms	Provide working access with controlled loads, ties and support
Underpinning and adjacent support	Transfer existing loads while excavation or alteration changes the surrounding conditions

Figure 3. Temporary-works taxonomy - temporary systems require defined functions, load paths, interfaces, and release conditions.

Before calculating a member, define what the temporary system is expected to do. A brace may resist wind, control geometry, prevent overturning, or provide all three functions. A shore may carry fresh concrete, support an existing structure during alteration, or transfer a reaction around a damaged element. A trench shield protects workers from cave-in but does not necessarily prevent ground movement outside the shield or protect an adjacent building. A scaffold provides access and working support but may also impose reactions on a roof or façade.

The function determines the design questions. A useful temporary-work design basis includes:

- intended use and duration;
- geometry and limits of the work zone;
- vertical, lateral, environmental, earth, water, and equipment loads;
- load combinations and construction stages;
- supporting surfaces and foundations;
- material and component capacities;
- connection, anchorage, and bracing requirements;
- installation sequence;
- inspection and acceptance criteria;
- permissible modifications;
- monitoring requirements where needed;

- removal or release sequence; and
- interfaces with permanent works or adjacent structures.

Temporary-work design should also define its exclusions. If a shoring engineer designs only the tower and assumes the slab below can support a stated reaction, that assumption must be transferred to the party responsible for checking the slab. If an excavation-support design excludes dewatering, the project must identify who controls groundwater and what water level the support design assumes.

3.2 Formwork is a structural system

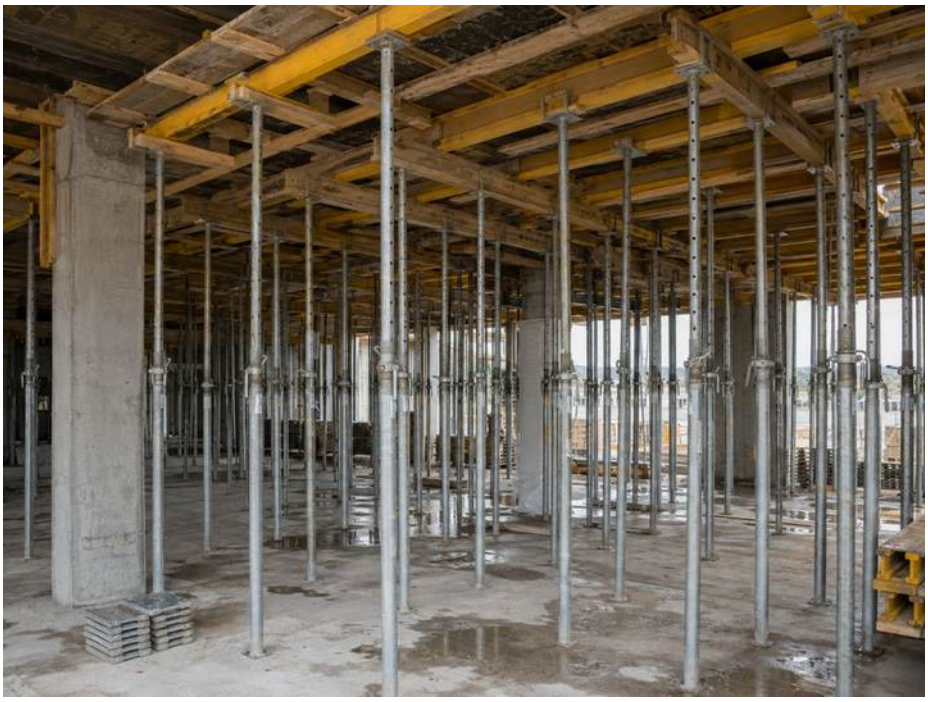

Photo 4. Formwork, shoring, and reshoring should be treated as an engineered structural system until loads are transferred safely into the permanent work. Contextual illustration, not a documented incident.

OSHA defines formwork as the total support system for freshly placed or partially cured concrete, including the mold or sheeting that contacts the concrete and all supporting shores, reshores, hardware, and braces. This definition is useful because it prevents the field from viewing the form face, shores, and bracing as independent items.

Under OSHA 1926.703, formwork must be designed, fabricated, erected, supported, braced, and maintained to support all vertical and lateral loads that may reasonably be anticipated. Drawings or plans, including revisions, for formwork and related systems must be available at the jobsite as required by the standard.

A formwork design basis can include:

- weight of fresh concrete;
- weight of forms and framing;
- workers and construction equipment;
- material stockpiles;
- lateral pressure from fluid concrete;
- placement sequence and rate;
- impact and vibration from placement operations;
- wind on vertical form surfaces;
- eccentric or unbalanced placement;
- support reactions and foundation conditions;
- bracing and tie forces; and
- the sequence for stripping and reshoring.

The field operation must remain within that basis. Increasing concrete placement rate, changing concrete properties, using a different pump sequence, moving a placing boom, or altering form geometry can change the loads.

Formwork failure is often a system failure

A member may be individually adequate while the assembled formwork system is not. Common vulnerabilities include inadequate lateral bracing, missing connections, misaligned shores, poor bearing, unstable stacked supports, unplanned eccentricity, overloaded working platforms, premature stripping, and unreviewed field modifications.

The design should therefore be inspectable. The field needs clear information about shore spacing, beam size, bracing, ties, connection hardware, bearing conditions, and special requirements. A calculation that proves capacity but cannot be translated into a verifiable field arrangement is incomplete as a construction control.

Temporary-works evidence: inclined formwork

New York FACE report 13NY080 documents an aqueduct formwork collapse. Its photograph shows the buttress form before the incident, and its investigation diagram shows pressure on the vertical and inclined faces. The inclined face introduces an upward force component as well as horizontal loading.

Follow that force through the form, ties, hold-downs, anchors and supporting concrete. Every restraint assumed in the calculation must exist in the field in the intended configuration before the relevant pour stage. The report preserves differing accounts of aspects of the installation, including anchor count; a complete design cannot be reconstructed from the photograph alone.



Documented investigation photograph. Aqueduct buttress formwork before the collapse. NY FACE 13NY080, Photo 2, p. 4; photograph credited to NYC DEP. Open the report

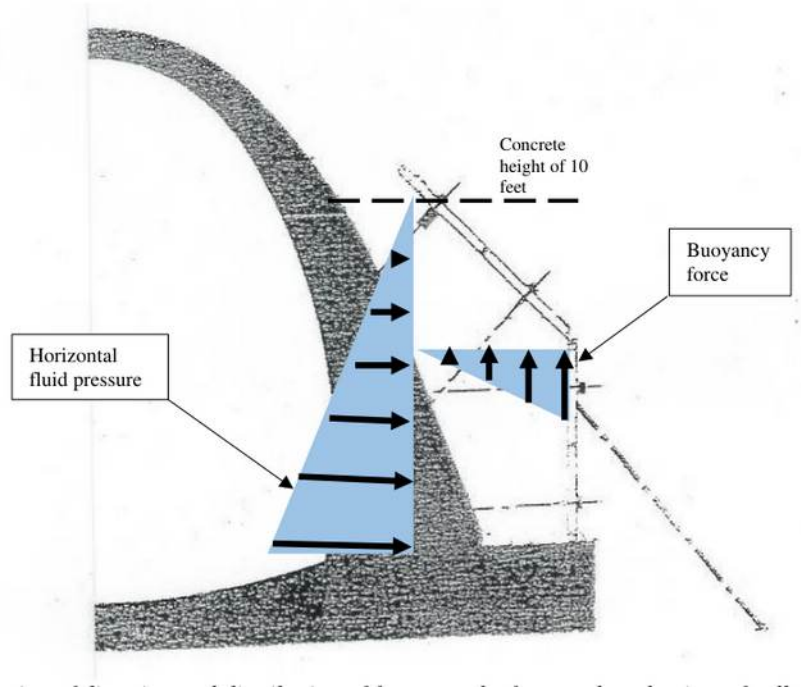

Investigation force diagram. Horizontal pressure and uplift on the inclined form face. NY FACE 13NY080, Figure 3, p. 8. This diagram explains the investigated mechanism; it is not a construction detail. Open the report

CHECK	EVIDENCE REQUIRED
Applied load	Form geometry, concrete placement assumptions and pour sequence
Restraint path	Tie, hold-down, anchor and support details with calculations
Installed condition	Location, quantity, connection and installation verification
Release for placement	Authorized confirmation that the stated stage limits are satisfied

The evidence package should connect the design assumptions and pour-stage limits to the tie and anchor details, supporting-concrete capacity and installation verification. A visible brace is not proof of a complete restraint path. An unresolved anchor count remains an uncertainty requiring evidence, rather than a number to assume.

3.3 Shoring and reshoring require load-transfer thinking

Shoring supports construction loads directly. Reshoring is installed as original forms and shores are removed to support partially cured concrete and construction loads. In multistory construction, the shore/reshore cycle creates a load-distribution system involving multiple floors at different ages and strengths.

ACI guidance for shoring and reshoring emphasizes construction load distribution, early-age concrete strength, construction sequencing, and serviceability. The engineering concept is more important than any single simplified method: the load from a newly placed floor can be distributed through shores into lower floors, and changing the shore pattern changes that distribution.

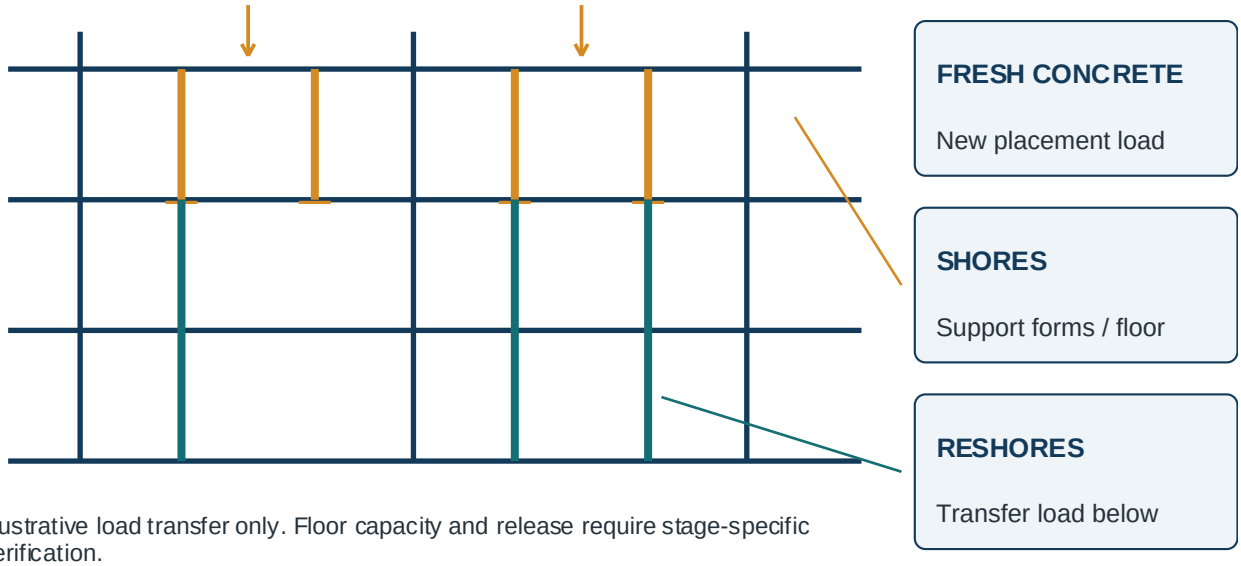

Figure 4. Shoring and reshoring redistribute construction loads through floors that may still be gaining strength.

Questions for a shoring/reshoring plan

- How many levels of shores and reshores are active?
- What loads are present on each floor at each stage?
- What concrete strength is available at each stage?
- What stiffness differences affect load sharing?
- Where do shores bear, and what members receive those reactions?
- Are shores vertically aligned where the design assumes alignment?
- What happens when original shores are removed?
- Is reshoring installed before or after load transfer?
- What construction loads can be added while reshoring is in place?
- What release criteria govern removal?

A schedule-driven change in the shore cycle should be treated as an engineering change if it affects these assumptions.

3.4 Falsework and bridge temporary supports

Falsework supports a permanent structure until that structure becomes self-supporting. Bridge construction commonly uses falsework bents, temporary towers, temporary bearings, erection trusses, or other supports during girder erection, deck placement, segmental construction, or accelerated bridge construction.

FHWA's Bridge Temporary Works guidance was developed after serious temporary-works failures and emphasizes that the temporary nature of falsework does not justify less engineering attention. Temporary bridge supports must have defined load paths, foundation capacity, stability, connection, settlement control, and construction inspection.

Falsework design should address:

- vertical reactions from the supported permanent work;
- unbalanced loading during staged placement;
- horizontal loads from erection or alignment;
- impact or equipment loads where applicable;
- wind or hydraulic effects;
- foundation bearing and settlement;
- stability against sliding, overturning, or buckling;
- jacking or load-transfer operations;
- tolerance and elevation control;

- redundancy or contingency where required by the design basis; and
- removal sequence.

Settlement can be a structural and geometric problem

Temporary falsework may not need to survive for decades, but it often must hold precise geometry for hours or months. Differential settlement can change bearing elevations, induce unintended girder stress, misalign connections, or create sudden load redistribution during jacking. Monitoring settlement may therefore be a design requirement rather than a quality-control preference.

3.5 Scaffolds and access platforms

Scaffolds are temporary structures and are governed by OSHA Subpart L. The scaffold standard requires scaffolds and scaffold components to have defined capacity, requires scaffolds to be designed by a qualified person, and establishes rules for construction, loading, access, inspection, support, bracing, and fall protection.

For engineers, the important interface is often not the scaffold component itself but what supports or restrains the scaffold. A proprietary scaffold may have known component capacity, but the building roof, slab, soil, parapet, façade, suspension anchorage, or tie location receiving the scaffold load still needs adequate capacity.

Engineering questions include:

- Is the supporting surface capable of carrying leg or outrigger reactions?
- Are bases, mud sills, or supports adequate for settlement control?
- Are tie-ins connected to elements capable of resisting the imposed forces?
- Are direct roof or floor connections for suspended systems adequate?
- Are counterweights permitted and configured in accordance with the system requirements?
- Does enclosure sheeting increase wind demand?
- Has scaffold height or loading increased beyond the original design?
- Are bridging, cantilevered platforms, loading bays, or hoists adding special loads?
- Are components compatible and installed in the configuration assumed by the design?

The qualified-person design and competent-person inspection functions should remain distinct. Design establishes the system; inspection confirms that the field condition continues to satisfy it.

3.6 Excavation support is an interaction problem

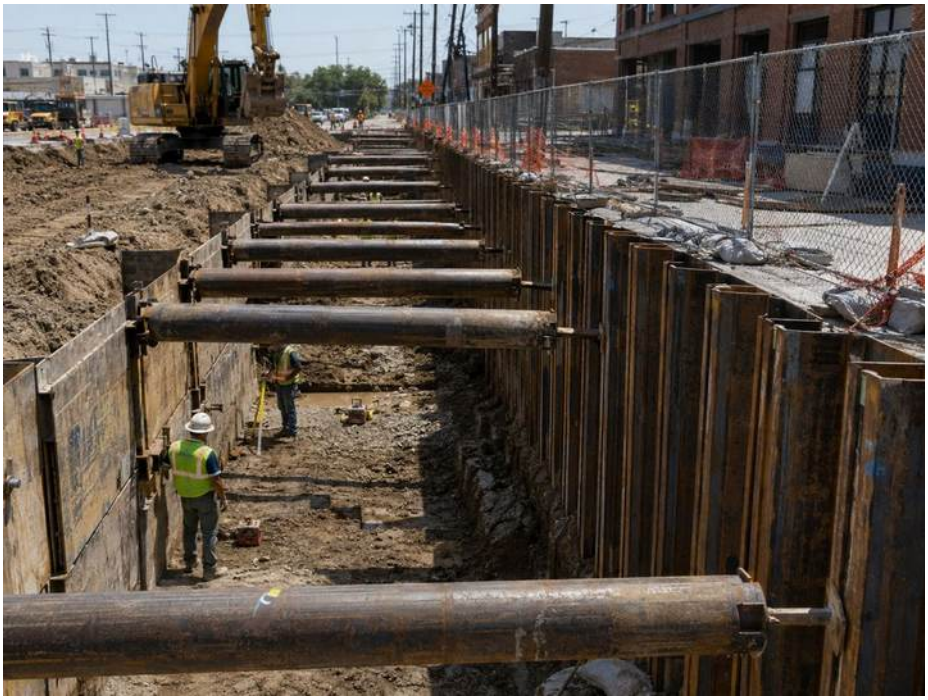

Photo 5. Excavation support performance depends on staged depth, surcharge, groundwater, and the response of adjacent structures and utilities. Contextual illustration, not a documented incident.

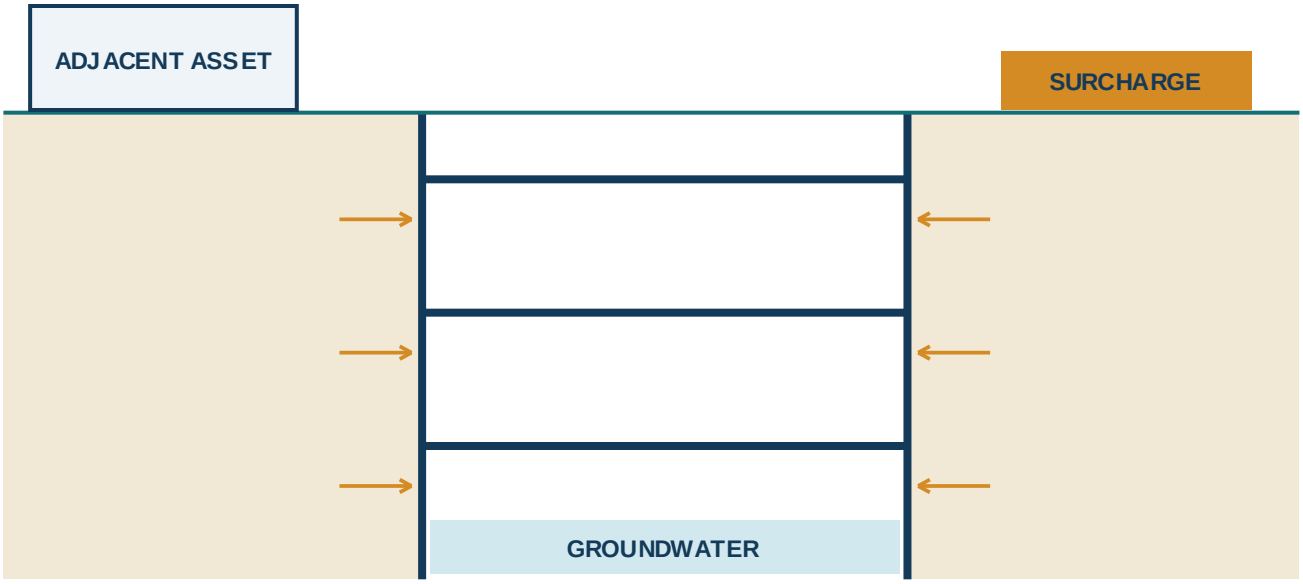

Figure 5. Excavation support as a soil-water-structure system with adjacent assets, surcharge, groundwater, and staged support.

Excavation engineering involves soil, water, adjacent structures, utilities, support systems, and construction sequence. OSHA Subpart P requires protective systems for employees in excavations except under defined conditions and provides design options for sloping, benching, support, shield, and other systems. Certain options require design approval by a registered professional engineer.

An excavation protective system is not automatically an adjacent-structure support system. A trench shield, for example, can protect workers from a cave-in without preventing the ground movements that could affect nearby foundations or utilities. Where excavation endangers the stability of adjoining

buildings, walls, or other structures, OSHA requires support systems such as shoring, bracing, or underpinning as necessary for employee protection.

Excavation design inputs

- soil stratigraphy and strength;
- groundwater level and expected variation;
- excavation depth and geometry;
- support-wall type and stiffness;
- struts, walers, rakers, anchors, or tiebacks;
- surcharge from stockpiles, traffic, cranes, and equipment;
- adjacent foundations and structures;
- underground utilities and vaults;
- construction sequence and unsupported cut depth;
- dewatering or groundwater control;
- anticipated movement and monitoring criteria; and
- access, egress, and field inspection requirements.

Surcharge is often the hidden load

A support system may be designed for one surcharge and then experience a different field condition when spoil piles, trucks, cranes, material stacks, or temporary buildings are placed near the excavation. The distance, magnitude, and footprint of the surcharge matter. A construction logistics change can therefore become a geotechnical and structural design change.

3.7 Groundwater can change both load and soil behavior

Water can increase lateral pressure, reduce effective soil strength, create seepage forces, cause piping or boiling, soften bearing surfaces, and transmit pressure beneath slabs or temporary supports. Dewatering can also induce settlement outside the excavation if groundwater is lowered in compressible soils.

A temporary excavation-support design should define the groundwater condition it assumes. If the field encounters water above that level, the response should not be limited to pumping faster. The higher water level may change design pressure, internal stability, base heave risk, or adjacent settlement.

Likewise, dewatering is not independent of structural support. Lowering groundwater may improve excavation stability while creating settlement risk for neighboring structures. Construction engineering requires coordination between geotechnical, structural, civil, and field operations.

3.8 Underpinning and support of existing structures

Underpinning transfers or supplements the support of an existing foundation. It may be required when excavation extends below a foundation, when new work changes bearing conditions, or when existing foundations must remain operational during nearby construction.

Underpinning is highly sequence-dependent. A design can be adequate overall but fail if too many pins are excavated simultaneously, load transfer is incomplete, or the existing structure is allowed to move before the new support is engaged.

A controlled underpinning sequence typically identifies:

- investigation of the existing foundation and structure;
- allowable excavation lengths or pin widths;
- sequence and spacing of pins;
- temporary support during excavation;
- bearing or connection into competent material;
- grout, concrete, or steel strength requirements;
- jacking or preloading where specified;
- transfer of load to the new support;

- monitoring of settlement or cracking; and
- criteria for proceeding to the next pin.

The engineer should also consider the difference between supporting the existing structure and protecting workers in the excavation. Both functions may require coordinated systems.

3.9 Temporary retaining systems

Temporary retaining systems include soldier pile and lagging, sheet piles, secant or tangent piles, soil nail systems, braced cuts, tieback walls, raker-supported walls, and other systems. The selection depends on soil, groundwater, geometry, adjacent property, available easements, construction access, movement tolerance, and duration.

The temporary designation may affect design criteria, but it does not eliminate the need to consider:

- strength of wall and support members;
- global and local stability;
- anchor or tieback capacity;
- strut buckling and connection capacity;
- toe embedment;
- basal stability where relevant;
- groundwater;
- surcharge;
- movement limits;
- construction sequence; and
- corrosion or deterioration for the required service duration.

Tiebacks create a special property and utility interface because anchors may extend beyond the excavation line. Easement and subsurface conflicts must be addressed before installation. From an engineering perspective, a tieback also needs defined lock-off load, testing, acceptance, and transfer into the retaining system.

3.10 Erection bracing

Erection bracing stabilizes members or assemblies until the permanent structure can resist the relevant loads. It is common in steel, precast, tilt-up, masonry, timber, and other systems.

A brace is a complete system consisting of the braced component, brace member, connections at both ends, anchors or supporting elements, and the foundation or permanent structure receiving the reaction. Designing only the brace member does not complete the load path.

Brace design should identify:

- force and direction;
- design load source, including wind or erection effects;
- brace geometry;
- connection and anchor requirements;
- support-surface capacity;
- installation sequence;
- required number of braces before release from lifting equipment;
- inspection requirements;
- restrictions on moving or removing braces; and
- criteria for permanent stability before removal.

Brace anchors are often the weak interface

A strong brace attached to weak or immature concrete does not provide a strong system. The design should address anchor type, embedment, edge distance, concrete strength, connection geometry, and installation. If the anchor location changes, the brace geometry and receiving capacity may change as well.

3.11 Precast and tilt-up temporary support

OSHA 1926.704 requires precast wall units, structural framing, and tilt-up wall panels to be adequately supported to prevent overturning and collapse until permanent connections are complete. Lifting inserts and hardware also have specified capacity requirements under the standard.

The erection plan should coordinate the lift and the support sequence. A typical stability chain is:

1. lift the element using defined lifting points; 2. set the element on intended bearing; 3. install the required temporary braces or supports; 4. verify brace connections and anchors; 5. release the crane only after the element has a stable support system; 6. complete permanent connections; and 7. remove temporary braces only after specified permanent stability criteria are satisfied.

This sequence sounds obvious, but schedule pressure can tempt crews to release lifting equipment before all braces are installed or to remove braces to clear access before permanent connections are complete. The plan should make release criteria explicit.

3.12 Temporary supports during alteration and demolition

Existing buildings create a different temporary-work problem because the original load path may be concealed, deteriorated, modified, or poorly documented. Cutting an opening, removing a wall, replacing a column, or excavating beneath an existing footing can require shoring before the permanent alteration is made.

Temporary alteration shoring should consider:

- actual existing construction;
- uncertainty in material condition;
- load present at the time of work;
- temporary load-transfer path;
- jacking or preload needed to engage the support;
- movement sensitivity of finishes and adjacent systems;
- sequence of cutting and connection;
- temporary lateral stability; and
- sequence for transferring load into the new permanent work.

An existing member should not be removed simply because a new member has been delivered or installed. The question is whether the new system is connected, supported, and capable of carrying the load before the old path is interrupted.

3.13 Temporary attachments to permanent work

Temporary bracing, platforms, hoists, lifelines, formwork, and rigging devices may need to attach to permanent structural elements. These attachments can create loads or local effects that were not part of the original design.

The attachment review should consider:

- load magnitude and direction;
- tension, shear, prying, and moment;
- local bending of the permanent member;
- weldability and material condition;
- drilling or cutting restrictions;
- reinforcing or tendon location in concrete;
- fatigue or repeated loading where applicable;
- fireproofing, waterproofing, corrosion protection, and repair after removal; and
- whether the attachment affects a finished architectural or building-envelope system.

A field weld "for temporary use" can still damage a permanent member. Temporary attachments should therefore be coordinated and removed or repaired in accordance with the project requirements.

3.14 Proprietary systems still require project-specific application

Many temporary works use proprietary components: trench shields, aluminum hydraulic shoring, modular scaffold, shoring frames, post shores, formwork systems, beam clamps, lifting devices, and engineered anchors. Manufacturer data can provide component capacity and permitted configurations, but the project still has to verify that the selected system is used within those limits and supported appropriately.

Project-specific questions include:

- Is the configuration within the manufacturer's published tables?
- Are all components from compatible systems?
- Are extension limits, spacing, and bracing within the permitted range?
- Are reactions compatible with the supporting soil or structure?
- Has damage or modification affected capacity?
- Does the actual loading match the tabulated loading condition?
- Are required inspections being performed?

OSHA excavation rules, for example, allow designs using manufacturer's tabulated data under specified conditions. Using tabulated data is an engineering control only if the field configuration remains within the table's parameters.

3.15 Field deviations from temporary-work plans

Temporary works are often exposed to the same field pressures as permanent work: obstructions, tolerance conflicts, changed access, delayed materials, damaged components, and requests for faster installation. Because temporary systems can be sequence-sensitive, apparently small deviations may have large effects.

Common deviations include:

- shifting a shore to avoid a penetration;
- removing a brace for access;
- substituting a different anchor;
- increasing scaffold height or enclosure;
- changing excavation depth before installing the next support level;
- placing a crane or material stockpile closer to an excavation;
- changing jack extension;
- cutting or welding a temporary member;
- using fewer reshores than shown; and
- replacing a specified component with a visually similar one.

A good temporary-work drawing identifies no-field-modification zones or states that changes affecting member size, connection, support location, brace geometry, load, sequence, or foundation require designer review.

3.16 Inspection: design intent must survive installation

Inspection of temporary works should focus on the variables that control behavior. A generic visual check can miss critical details if the inspector does not know what the design depends on.

A design-informed inspection can verify:

- correct component type and size;
- spacing and geometry;
- plumbness or alignment;
- connection completion;
- anchor type, location, and installation;
- bracing and restraint;
- bearing and foundation conditions;
- jack extension and locking;

- required material strength;
- absence of damage;
- conformity to the sequence; and
- conditions that have changed since the prior inspection.

OSHA standards assign competent-person inspections for several systems, including scaffolds and excavations. Project specifications or temporary-work plans may require additional engineering inspection or designer participation at hold points.

Inspection after events

Temporary works should be reconsidered after events that could affect integrity, such as severe weather, impact, flooding, excavation sloughing, settlement, overload, component damage, or a significant sequence change. A system that was acceptable yesterday may not remain acceptable after the support condition changes.

3.17 Removal is part of the temporary-work design

The temporary-work plan should explain how the system ends. Removal can be as critical as installation.

Examples include:

- stripping formwork without overloading early-age concrete;
- removing reshores in the specified sequence;
- detensioning tiebacks or removing struts as permanent slabs become active;
- releasing bridge falsework without shock loading;
- removing panel braces after permanent connections reach the required state;
- dismantling scaffold without destabilizing remaining sections; and
- removing alteration shoring only after the permanent load path is complete.

A removal plan should avoid sudden or unintended load transfer. If a support carries significant load, jacking, controlled lowering, sequential release, or monitoring may be needed.

3.18 Temporary-work design package

A practical temporary-work package should contain enough information for engineering review, field installation, inspection, and change control. Depending on complexity, it may include:

- design drawings;
- calculations;
- design criteria and loads;
- sequence or method statement;
- product data;
- inspection checklist;
- hold-point requirements;
- monitoring plan;
- field-change process;
- removal criteria; and
- engineer's seal or certification where required.

The package should have revision control. Temporary-work drawings are frequently revised as the site develops. The field must know which revision is current and what changed.

3.19 Applied scenario - excavation support and crane setup interact

A contractor plans a crane setup near a braced excavation. The crane is outside the excavation but close enough that outrigger reactions could act as surcharge on the support wall. The crane team checks ground bearing under the mats. The excavation designer checks the wall for ordinary construction surcharge. Each analysis can be correct individually and still miss the combined condition.

The construction-engineering review should coordinate:

1. crane configuration and maximum outrigger reactions; 2. mat dimensions and actual distance from the excavation; 3. soil and pavement conditions beneath the crane; 4. excavation support geometry and support levels; 5. surcharge assumptions in the excavation design; 6. whether crane loading must be restricted by position or operating radius; 7. monitoring needs; and 8. whether the crane setup can occur before, during, or after specific excavation stages.

This scenario illustrates why temporary works should be managed as a system of interfaces, not as isolated subcontractor packages.

3.20 Applied scenario - missing reshores around a mechanical opening

A reshoring plan calls for a regular grid of reshores. At one floor, a mechanical opening conflicts with two reshore locations. The crew shifts the reshores to nearby positions without requesting review.

The total number of reshores may be unchanged, but the load path is not. The shifted reshores can create different concentrated reactions on the lower slab and different tributary areas on the supported slab. If the original analysis assumes vertical alignment through multiple floors, the local change can also disrupt that assumption.

The appropriate response is to stop treating the reshore grid as a count and treat it as a structural system. The designer should evaluate the revised locations, supporting members, and load distribution. The field change should be documented on the current plan so subsequent floors do not reproduce an unreviewed configuration.

3.21 Applied scenario - scaffold enclosure added for weather protection

A scaffold was designed and erected as an open system. The project later adds full-height sheeting for weather protection. The scaffold components have not changed, but the environmental load has. The sheeting increases wind area and can increase tie, brace, base, and support reactions.

The change should therefore be routed to the scaffold designer or qualified person responsible for the design. The review should address wind load, tie pattern, anchorage, base reactions, and any operational limits. "The scaffold was already approved" does not cover a materially different enclosure condition.

3.22 Concrete placement is a temporary-work loading operation

Formwork is not loaded instantaneously or uniformly. Concrete arrives through a sequence of placements, and that sequence can govern both the pressure on vertical forms and the distribution of load into shores, joists, stringers, beams, and supporting floors. A temporary-work design therefore needs a construction assumption that the placement crew can understand and follow.

Important placement variables include the planned lift or layer sequence, rate of placement, location of the pump discharge, concrete consistency and temperature, vibration practice, interruptions, construction joints, and whether placement is balanced around columns, walls, cores, or other stiff elements. These variables can influence lateral form pressure and unbalanced loading. The design need not turn the placement crew into analysts, but it should translate the engineering limits into operational controls.

A useful field package can state, for example, the maximum permitted placement rate or lift height, where placement should begin and progress, whether opposite sides of a wall must be kept within a specified elevation difference, where placing equipment may be supported, and what conditions require the work to pause. When the field wants to accelerate the pour, change the concrete mixture, or place from a different direction, the temporary-work designer should be asked whether the revised operation remains within the design basis.

This is a recurring construction-engineering lesson: a loading procedure can be part of the structural design even when it does not look like a structural component.

3.23 Excavation systems: selecting the design pathway matters

OSHA's excavation standard permits several protective-system pathways, including sloping or benching in accordance with the standard, systems based on appendices or tabulated data, manufacturer data, and systems designed or approved by a registered professional engineer where applicable. From a construction-engineering perspective, the important point is not which pathway is universally best. It is that the project must know which engineering basis it is relying on and remain within that basis.

If a system is being used under tabulated data, the field should be able to identify the table, soil assumptions, depth range, spacing, component sizes, and other limits that authorize the configuration. If a registered professional engineer has designed the system, the field should use the current design drawings and should not mix them casually with a different manufacturer's table. If site conditions fall outside the assumed envelope, the project should stop and obtain a revised engineering basis rather than treating the design path as interchangeable.

The same discipline applies to damaged proprietary components. A bent hydraulic cylinder, cracked weld, deformed shield, cut aluminum rail, or modified scaffold component should not be evaluated merely by whether it can still be assembled. Damage can change the component's capacity or invalidate the manufacturer's tabulated configuration. The controlling question is whether the damaged or modified component remains acceptable under the applicable design data or has been evaluated by a competent technical authority.

3.24 Internal bracing, anchors, and load transfer in retaining systems

A retaining wall is only one part of a supported excavation. Struts, walers, rakers, tiebacks, deadmen, anchors, corner braces, and connection details complete the horizontal load path. The sequence by which these elements are installed and activated can materially affect wall movement.

For an internally braced excavation, the support level generally needs to be installed before excavation proceeds far enough to create the next unsupported wall height assumed by the design. If excavation advances significantly below the elevation where a strut should have been installed, the wall can experience a stage that was never analyzed. Conversely, removal of a strut before the permanent slab or another support has become active can create a temporary unsupported condition late in the project.

Tieback and anchor systems add another layer of control. The design may depend on anchor inclination, bonded length, unbonded length, tendon capacity, lock-off load, proof or performance testing, and the stiffness of the wall/waler system. A failed or low-capacity anchor is not simply an isolated defective part; it can redistribute load to neighboring supports. Acceptance criteria and response to failed testing should therefore be defined before anchor installation begins.

Where permanent slabs eventually brace the excavation, the transition from temporary supports to permanent bracing deserves explicit engineering attention. Slab concrete must reach the required condition, connections to the wall must be complete, openings or blockouts must be considered, and the sequence of strut removal should preserve a stable support path throughout the transition.

3.25 Dewatering and drainage are part of the temporary-work system boundary

Construction documents sometimes treat dewatering as a means-and-methods activity and excavation support as an engineered structural package. That administrative division does not eliminate the physical interaction between them. Water level affects earth pressure, seepage, basal stability, soil strength, excavation access, and the performance of temporary foundations. Pumping affects pore pressures and can cause settlement beyond the excavation.

A robust temporary-work package therefore states the water condition for which the support system was evaluated and establishes who is responsible for maintaining it. If the excavation support assumes the groundwater will be held below the excavation base, the field needs a dewatering system capable of maintaining that condition during normal operations and foreseeable interruptions. Backup power, redundant pumps, discharge routing, storm response, and monitoring may become engineering controls when loss of pumping would materially change the support condition.

Surface water also matters. Rainfall entering an excavation can erode slopes, surcharge lagging with localized water, soften crane or shore bearing areas, and overwhelm sumps. Temporary drainage, berms, swales, covers, and discharge paths can therefore protect the structural assumptions of the temporary works as well as the productivity of the site.

3.26 A release plan should define evidence, not just a date

Temporary works frequently remain in place until a permanent system is "ready." That term is too vague for high-risk work. A release criterion should identify the evidence that demonstrates readiness.

Examples of evidence-based release criteria include:

- a specified concrete strength verified by test results;
- completion and inspection of a defined set of bolts or welds;
- completion of a diaphragm or collector connection;
- backfill placed and compacted to a specified stage;
- completion of a permanent slab-to-wall connection before strut removal;
- survey confirmation that movement remains within action limits;
- engineer acceptance of a repair or field change; or
- completion of a defined percentage or pattern of permanent bracing.

The release process should also identify who has authority to confirm the criterion. A crew should not have to infer from schedule status that a brace can be removed. The temporary-work drawing, procedure, or hold-point record should make the transition auditable.

Example: reshoring release based on calendar days

Suppose a floor cycle historically removes reshores seven days after placement. A colder period slows strength gain, but the schedule continues to use the same seven-day interval. If the engineering basis actually requires a minimum concrete strength rather than a fixed age, the calendar has become a proxy for a condition that is no longer reliable. The correct control is to verify the specified strength or obtain an engineering evaluation of the revised condition.

3.27 Temporary works benefit from a controlled register

On a complex project, temporary works can proliferate across trades: crane foundations, excavation support, formwork, shoring, panel braces, access platforms, lifting frames, falsework, temporary openings, demolition shoring, hoist ties, and temporary weather enclosures. Managing each item only within a subcontractor's file can hide interfaces.

A project-level temporary-works register is a practical coordination tool. It does not replace the designer's calculations or the contractor's responsibility, but it can identify:

- temporary-work item and location;
- responsible designer or qualified person;
- design status and current revision;
- prerequisite information still required;
- installation inspection or hold point;
- known interfaces with other packages;
- monitoring requirements;
- permitted service period or operational limits; and
- release/removal authorization.

The register is especially useful when one temporary system affects another. A crane mat can surcharge an excavation wall; a scaffold tie can connect to a façade under repair; a material hoist can bear on a floor supported by reshores; a demolition sequence can remove the element carrying a temporary platform. The register gives the project team a place to see those intersections before they appear in the field.

3.28 Temporary works must be constructible and inspectable

A technically correct design can still fail as a construction control if it cannot be installed or verified. Temporary-work designers should therefore consider access for bolts and welds, tolerances, component weight, realistic installation sequence, survey points, visibility of critical connections, and the ability to inspect bearing or anchorage before it becomes concealed.

This is particularly important for repetitive systems. If hundreds of shores, scaffold ties, or braces are required, the drawings should make the controlling pattern easy to recognize. Typical details should distinguish what may vary from what may not. Critical dimensions should be measurable. Special conditions should be conspicuous rather than buried in general notes.

Constructibility review also reduces unsafe improvisation. When a specified brace conflicts with a haul route or a tie location is inaccessible, the field is more likely to seek an engineered alternate if the process for doing so is clear and responsive. When drawings appear impossible to build, crews are more likely to invent local solutions. Good temporary-work engineering therefore includes a practical path for questions, revisions, and verified alternatives.

3.29 Temporary foundations deserve the same load-path discipline

Many temporary systems depend on foundations that receive little attention because they will be removed or abandoned: crane pads, falsework footings, brace anchors, scaffold mud sills, shoring tower bases, raker blocks, temporary mast foundations, and support pads beneath alteration shoring. Their service life may be short, but the reaction can be large and highly concentrated.

A temporary-foundation review should consider the nature of the support, not only an assumed bearing pressure. Relevant conditions can include recently placed fill, utility trenches, buried structures, frost or moisture effects where applicable, groundwater, adjacent excavation, slope, eccentric loading, and repeated loading. Where the reaction is transferred through an existing slab or pavement, the review should follow the load through that system rather than assuming the surface distributes it adequately.

Settlement can be as important as ultimate capacity. A modest differential settlement at one falsework tower or panel brace can change geometry and redistribute load. Where movement affects alignment or stability, the temporary foundation may need leveling provisions, survey checks, or defined releveling criteria.

3.30 Scaffold ties, hoist ties, and façade attachments are interface loads

Access and material-handling systems often attach repeatedly to a building as construction rises. Scaffold ties, mast-climbing platforms, material-hoist ties, construction elevators, and temporary façade supports can impose horizontal and vertical loads at locations that were not detailed as permanent structural connections.

The temporary-system designer may define the required tie force and spacing. The project structural review still needs to determine whether the receiving slab edge, wall, column, beam, or embed can accept the reaction. The review should also consider whether the permanent element has reached sufficient strength and whether later façade work will remove or conceal the connection.

Repeated tie locations create a coordination opportunity. Rather than resolving every tie independently in the field, the project can establish approved attachment zones or standard details tied to known structural elements. This improves constructibility and reduces drilling into reinforcement, post-tensioning, waterproofing, or finished façade systems.

When a tie must be relocated, the new geometry can change both the force in the temporary system and the capacity of the receiving structure. The field should therefore treat relocation as an engineering interface change, not simply a matter of finding the nearest convenient anchor point.

3.31 Monitoring can be part of temporary-work acceptance

Temporary works often function in a condition where some movement is expected. The design question is whether the movement remains compatible with strength, stability, serviceability, and adjacent construction. Monitoring can provide direct evidence when analytical prediction alone is not sufficient.

Potential monitoring includes settlement of falsework or shoring towers, lateral movement of excavation walls, movement of adjacent structures, brace-anchor displacement, water level, or survey of temporary support geometry. The plan should identify baseline readings, frequency, action levels, and who reviews the data.

Monitoring is especially useful during transitions: first loading of falsework, excavation to a new support stage, load transfer during jacking, removal of a strut, or release of shoring. A reading taken only after the operation is complete may miss the behavior that mattered during the transition.

The monitoring plan should remain proportionate. Simple survey points can be sufficient for many conditions; more specialized instrumentation is appropriate when the risk, sensitivity, or duration justifies it. The essential feature is that the data connect to a decision rather than being collected without a defined response.

Module 3 takeaway

Temporary works are complete load-resisting systems with defined functions, inputs, supports, sequences, and release conditions. Formwork, shoring, reshoring, falsework, scaffolds, excavation support, underpinning, erection bracing, and temporary alteration supports all require the same fundamental discipline: identify the load path, define the design basis, verify interfaces, control field changes, inspect the variables that matter, and plan removal as intentionally as installation. Proprietary equipment and field experience are valuable, but they do not replace project-specific verification when the configuration, support, or loading falls outside an established engineered envelope.

Module 3 practical checklist

For any temporary-work system, ask:

- What is the system's exact function?
- What loads and construction stages control?
- Where do reactions go after they leave the temporary system?
- What permanent-work information or adjacent-structure information is required?
- What role designed the system, and what role verifies installation?
- What manufacturer limits or tabulated data apply?
- What field variables materially affect capacity?
- What changes require designer review?
- What inspection or monitoring is required before and during use?
- What event or verified condition allows the system to be removed?
- Is the current revision available at the work location?

MODULE 4 | 40 MINUTES

Lifting, Erection, Demolition & High-Risk Field Operations

High-risk field operations concentrate load, movement, uncertainty, and people into a short period of time. A crane pick may last minutes, but the engineering behind it can involve equipment capacity, ground reactions, rigging geometry, component strength, temporary stability, exclusion zones, power-line hazards, communication, and contingency planning. Steel or precast erection changes the structural system continuously as each member is set. Demolition reverses the normal design process by deliberately removing parts of an existing load path.

These activities should therefore be approached as engineered sequences, not isolated tasks. The goal is not to make every field operation rigid or paperwork-heavy. The goal is to identify the few conditions

that control stability and capacity, verify them before the critical step, and preserve a clear response when actual conditions differ from the plan.

4.1 A lift plan is a load-path plan

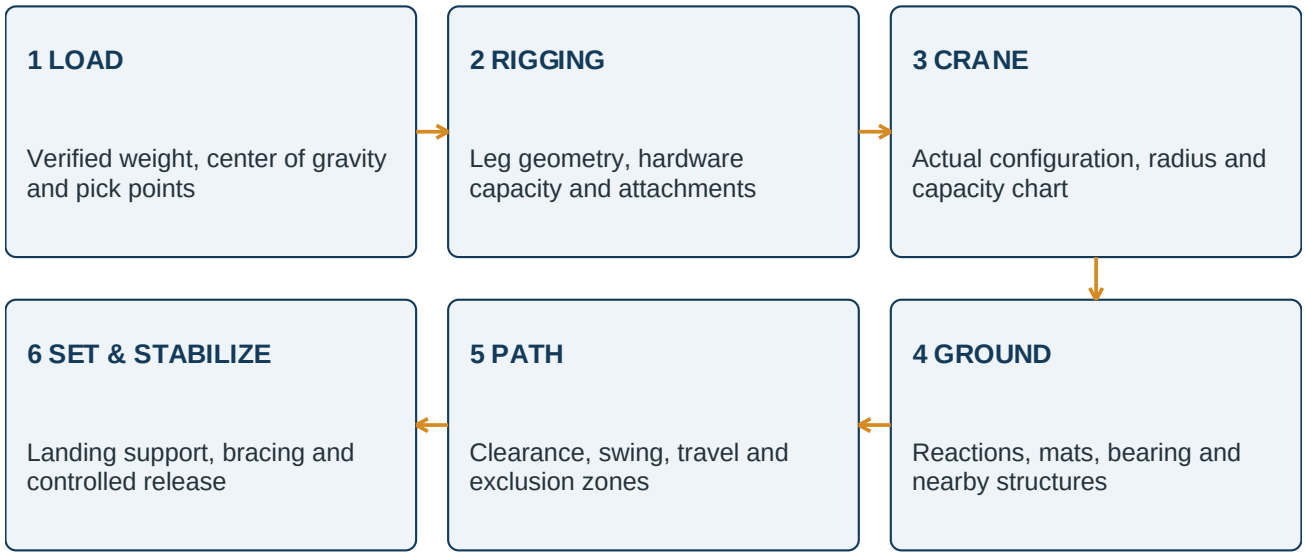

Figure 6. Engineered lift-planning chain - the load path extends from the lifted object through rigging and crane to the supporting ground or structure.

A lifting operation creates a temporary structural system that begins at the lifted component and ends in the ground or supporting structure beneath the crane. Between those points are lifting lugs, slings, shackles, spreader bars, hooks, reeving, crane structure, outriggers or tracks, mats, pavement, slabs, soil, and sometimes temporary foundations.

The engineering chain can be summarized as:

1. define the lifted load and center of gravity; 2. define lifting points and rigging geometry; 3. determine forces in rigging and lifting attachments; 4. select crane configuration and operating radius; 5. determine support reactions; 6. verify the supporting ground or structure; 7. evaluate clearance, stability, and site hazards; 8. define the pick sequence and communication method; and 9. establish stop criteria and contingencies.

A weakness anywhere in this chain can control the operation. A crane may have adequate chart capacity while the slab under an outrigger does not. A lifting beam may be adequate while the attachment to the component is not. The ground may support the static reaction while an excavation, buried utility, or basement wall near the outrigger changes the bearing condition.

4.2 Establish the lifted load before checking capacity

The lifted weight should be based on the actual configuration at the time of the pick. Drawings can omit temporary attachments, rigging, residual material, fluids, embedded items, or field modifications. Fabricated assemblies can also differ from nominal catalog weights.

A lift-weight basis should consider:

- self-weight of the component;
- attached equipment, piping, insulation, or finishes;
- temporary frames, strongbacks, spreaders, or lifting beams;
- rigging below the crane hook where applicable;
- residual liquids, mud, concrete, debris, or process material;
- tolerance or uncertainty in fabricated weight; and
- any load-sharing assumption when multiple cranes or lifting devices are used.

Weight alone is not enough. The center of gravity determines how sling forces distribute and whether the load will rotate when it becomes free. If the center of gravity is uncertain, the plan should address how the load will be initially tensioned, balanced, or test-lifted before it is raised into a condition where uncontrolled rotation creates risk.

Load uncertainty should be managed explicitly

When precise weight is unavailable, the plan should state the source and uncertainty of the estimate. A conservative allowance can be appropriate, but a generic percentage should not substitute for investigating an obvious unknown. A vessel containing residual product, an existing concrete panel with undocumented thickening, or a prefabricated module modified in the field may require direct verification rather than a routine contingency factor.

4.3 Rigging geometry changes force

Rigging forces depend on geometry. As the included angle between sling legs increases and the sling becomes more horizontal, the tension required in each leg increases. Engineers and lift planners should therefore avoid assuming that two sling legs automatically divide the load in half.

The rigging review should identify:

- number and orientation of sling legs;
- sling angles at the planned pick geometry;
- equalizing or non-equalizing behavior;
- capacity of slings, shackles, hooks, links, and below-the-hook devices;
- side-loading restrictions on hardware;
- bending or local effects at lifting lugs;
- connection of lifting lugs to the component;
- potential for sling contact with sharp edges;
- rotation of shackles or fittings under load; and
- how rigging changes as the component rotates or is upended.

A spreader beam may reduce compression or lateral force on the lifted component while introducing its own bending, compression, connection, and stability checks. Lifting lugs should be evaluated for the actual force direction, not merely a vertical force if the sling geometry introduces a significant horizontal component.

4.4 Crane configuration must match the capacity check

OSHA Subpart CC governs cranes and derricks in construction. For construction engineering, a basic discipline is to verify that the crane capacity check matches the actual crane configuration. Capacity depends on variables such as boom length, boom angle, jib configuration, counterweight, outrigger position, track configuration, operating quadrant, reeving, and radius.

The lift plan should state the configuration used for the capacity evaluation so that the field can verify it. A chart value from a different boom length, outrigger extension, or operating condition is not interchangeable merely because the crane model is the same.

Radius deserves special attention because it can increase during the pick. The controlling radius may occur when the load is set, not when it is first lifted. Boom deflection, load drift, planned travel, and geometric obstacles can also affect the actual operating radius.

A practical plan identifies critical waypoints rather than checking only one location:

- initial pick radius;
- maximum planned radius;
- any point where the load passes over an obstruction;
- final set radius; and
- any intermediate orientation that changes the operating quadrant or support reactions.

4.5 Ground conditions are part of crane engineering

OSHA 1926.1402 requires ground conditions to be firm, drained, and graded to a sufficient extent so that, with supporting materials where necessary, the equipment manufacturer's specifications for adequate support and level are met. The controlling construction-engineering point is that the crane does not sit on an abstract allowable soil pressure. It sits on an actual layered site condition.

A ground-support review can include:

- maximum outrigger or track reactions;
- mat or cribbing dimensions and stiffness;
- soil type, fill condition, and recent disturbance;
- pavement and base-course capacity;
- groundwater or saturation;
- slope and levelness;
- buried utilities, vaults, tanks, or culverts;
- nearby excavation or retaining walls;
- basements, tunnels, or suspended slabs;
- previous trench backfill; and
- deterioration caused by weather or repeated crane setup.

Mat area is not the whole calculation

Dividing an outrigger reaction by mat area can provide an average contact pressure, but it does not prove that the support system is adequate. A flexible mat can concentrate pressure near the outrigger. A strong surface layer can bridge over a weak void. A slab may have local punching or flexural limits. A mat near an excavation may apply surcharge to the wall or influence a potential soil failure surface.

The engineering review should follow the load far enough into the supporting system to identify the controlling failure mode.

4.6 Cranes on structures require a structural load path

Crane setup on a parking deck, podium, floor slab, bridge deck, barge, or other structure is fundamentally different from setup on natural ground. The support reaction must be transferred through slabs, beams, girders, columns, foundations, and any temporary shoring.

The structural review should consider:

- concentrated reactions at outriggers or tracks;
- distribution through mats or grillage;
- local slab bending and punching;
- beam or girder effects;
- column and foundation reactions;
- construction-stage strength and continuity;
- existing damage or openings;
- temporary shoring and its foundation;
- dynamic or operational effects where relevant; and
- interaction with other construction loads.

A common coordination error is to ask whether a floor is "rated" for a certain psf. A crane reaction is not a uniform floor load. The actual concentrated load path should be evaluated.

4.7 Assembly and disassembly have their own hazards

Crane assembly and disassembly can involve partially assembled booms, pins, suspended components, counterweights and temporary support arrangements. Under OSHA §1926.1404(a), the A/D director must satisfy both the competent-person and qualified-person criteria, or be a competent person assisted by one or more qualified persons. A person working alone on assembly or disassembly must satisfy both sets of criteria.

The construction-engineering lesson is broader than regulatory compliance: equipment can be less stable during assembly than during normal service. The plan should identify the manufacturer's procedures, support requirements, blocking, pinning sequence, exclusion zones, and any engineered deviation.

If site constraints make the manufacturer's standard assembly sequence impractical, the correct response is not improvisation. The revised sequence should be evaluated by the appropriate qualified authority before work proceeds.

4.8 Power-line clearance is a planning input

Overhead power lines can turn an otherwise ordinary lift into a high-consequence operation. OSHA 1926.1408 establishes power-line safety requirements, including planning and prevention measures based on the work zone and line conditions.

The engineering and logistics team should identify power lines during planning, not after the crane is erected. Relevant questions include:

- Can the crane, load, rigging, or tag line enter the restricted zone?
- Is de-energization and grounding feasible?
- Is relocation possible?
- What physical or operational controls are required?
- Does the planned boom path change as the load is raised or set?
- Can wind or load swing reduce clearance?
- Are spotters, warning lines, range-limiting devices, or other measures required by the applicable plan?

Power-line planning also affects crane location. Moving the crane to obtain clearance can change radius, ground reaction, excavation surcharge, and site access. The final location should satisfy the whole operation, not only the electrical constraint.

4.9 Critical lifts require proportionate planning

Organizations often use the term "critical lift" for operations meeting defined internal criteria, such as high percentage of crane capacity, multiple cranes, personnel lifting, high-value equipment, unusual geometry, operation over occupied facilities, or lifts with limited recovery options. The exact definition varies by owner or contractor, but the engineering principle is consistent: higher consequence and lower margin justify a higher level of planning and independent review.

A proportionate critical-lift package may include:

- verified load and center of gravity;
- crane and rigging calculations;
- ground or structural support evaluation;
- scaled site plan and lift path;
- clearance checks;
- weather limits;
- communication roles and signals;
- exclusion zones;
- inspection records;
- pre-lift meeting requirements;
- test-lift procedure;
- contingency or abort criteria; and
- designated approval before execution.

The package should be usable in the field. A sophisticated calculation that does not identify the crane position, mat layout, rigging arrangement, or stop criteria does not fully control the operation.

4.10 Multiple-crane lifts create load-sharing uncertainty

Tandem or multi-crane lifts can be necessary for long or heavy components, upending vessels, or transferring loads between cranes. These operations require special attention because load sharing can change with geometry, crane movement, rigging stretch, boom deflection, operator timing, and component stiffness.

The plan should define:

- intended load share at major stages;
- maximum permitted load on each crane;
- rigging geometry and connection points;
- sequence of hoisting, booming, swinging, or traveling;
- communication and command authority;
- method for monitoring load where appropriate;
- response if one crane takes more load than planned; and
- conditions under which the operation must stop.

A static load-share calculation is only the beginning. The plan should consider how the share changes during the actual motion.

4.11 Steel erection is a sequence of temporary structural systems

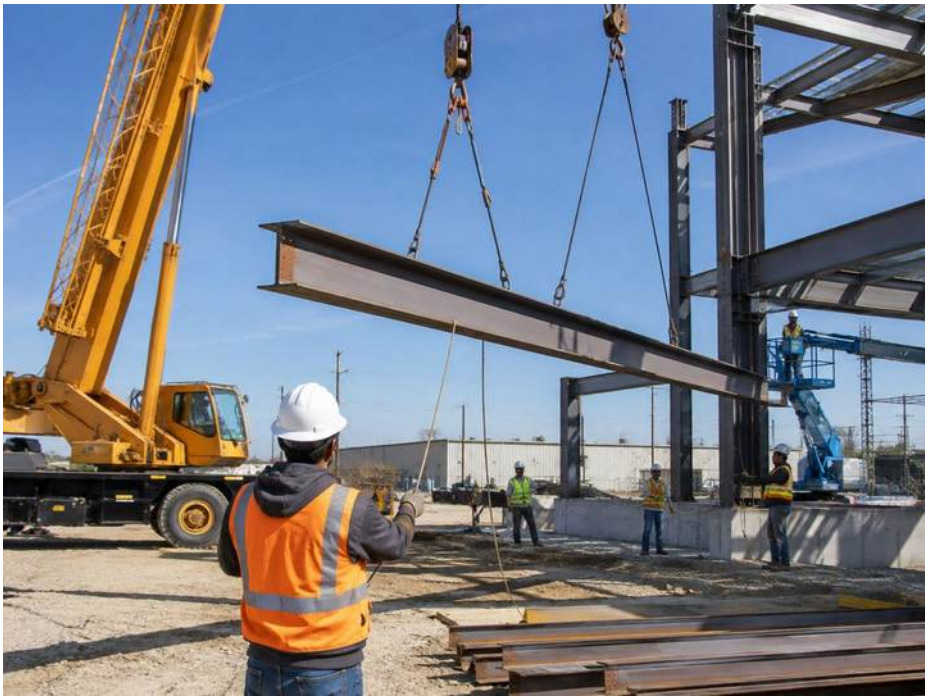

Photo 6. Steel erection combines rigging, crane support, connection sequencing, and temporary stability into one high-risk engineered operation. Contextual illustration, not a documented incident.

During steel erection, the permanent building is incomplete. Columns may be standing before beams are connected; beams may be connected before decking is installed; diaphragms, bracing, moment connections, and concrete slabs may not yet provide their final stiffness or strength.

OSHA Subpart R addresses steel erection, and the AISC Code of Standard Practice addresses responsibilities and temporary support concepts within structural-steel construction. From an engineering standpoint, the central question is: what stabilizes the frame at this exact stage?

The erection plan should consider:

- column base and anchor condition;
- initial plumbing and temporary guys or braces;
- number and sequence of connected beams;

- stability of long-span or cantilever members;
- permanent bracing not yet complete;
- diaphragm not yet installed or attached;
- deck bundles and other construction loads;
- wind exposure of the incomplete frame;
- temporary supports required by the erector's means and methods; and
- conditions that permit removal of temporary bracing.

The final structure's analysis does not automatically prove the erection stage. A frame designed to rely on a completed diaphragm may need temporary bracing before that diaphragm exists.

4.12 Column anchorage and initial stability deserve explicit checks

OSHA steel-erection requirements include provisions for column anchorage and stability. Regardless of the specific regulatory minimum, a construction-engineering plan should evaluate whether the column-base condition can resist the loads imposed during erection.

Questions include:

- Are anchor rods installed at the correct location and projection?
- Has concrete reached the condition required for anchor loading?
- Are base plates properly seated or temporarily supported?
- What temporary lateral load is assumed before beams are connected?
- Are guy lines or braces required?
- Have anchor rods been field modified, heated, bent, or repaired?
- Does a field correction require engineer review?

An anchor-rod problem is not only a fit-up issue. It can affect the stability of a partially erected column and the validity of the erection sequence.

4.13 Precast erection couples lifting and temporary stability

Precast erection combines heavy lifting, support tolerances, temporary bracing, connection sequencing, and often work at height. A precast member is not safe merely because it has been successfully lifted into position.

The erection plan should identify:

- lifting points and hardware;
- bearing conditions and temporary seats;
- temporary brace locations and anchor requirements;
- minimum number of braces before crane release;
- erection tolerances;
- grout or connection sequence;
- diaphragm or frame action required for permanent stability;
- weather limits; and
- brace-removal criteria.

A panel or member can become unstable when the crane releases it if the temporary support system is incomplete. The plan should make the handoff from crane support to temporary support explicit.

4.14 Demolition starts with an engineering survey

OSHA 1926.850 requires an engineering survey by a competent person before demolition begins to determine the condition of the framing, floors, and walls and the possibility of unplanned collapse. Adjacent structures must also be considered, and damaged structures may require shoring or bracing.

This requirement captures the central difference between demolition and new construction: the engineer often begins with incomplete information about an existing structure that may have deteriorated or been modified.

The pre-demolition investigation should consider:

- original drawings and later modifications where available;
- structural system and load paths;
- observed deterioration, fire damage, corrosion, settlement, or impact;
- previous penetrations or removals;
- shared walls or party walls;
- adjacent foundations and structures;
- utilities and stored energy;
- hazardous materials handled by the appropriate specialists;
- temporary supports already present; and
- the proposed sequence and equipment loads.

4.15 Demolition should be analyzed as reverse construction



Photo 7. Demolition often requires temporary bracing and controlled sequencing before any load-resisting element is cut, removed, or destabilized. Contextual illustration, not a documented incident.

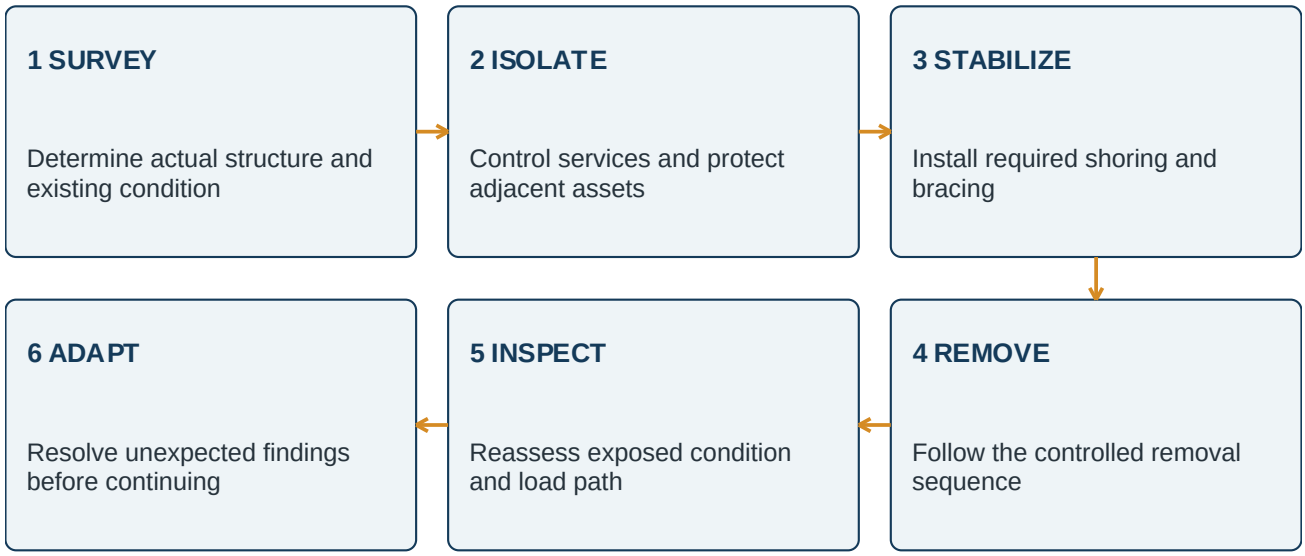

Figure 7. Demolition sequence - survey, stabilization, controlled removal, inspection, and adaptation should remain linked as conditions are exposed.

A useful mental model is to treat demolition as construction in reverse - but with less certainty. Each removal changes the structural system. A wall may brace a floor; a slab may laterally support a wall; a roof diaphragm may stabilize exterior masonry; a stair or mezzanine may provide unintended restraint; a nonstructural infill may have become engaged over time.

The demolition sequence should therefore identify:

1. what is removed; 2. what loads it currently carries or restrains; 3. what remains after removal; 4. what temporary support or bracing is needed before removal; 5. what equipment loads occur during the operation; and 6. what condition must be verified before the next removal proceeds.

The phrase "non-load-bearing" should be used carefully in existing buildings. An element may not have been designed as primary structure yet may be carrying load because of settlement, modification, deterioration, or construction history.

4.16 Equipment loads during demolition can control

Mechanical demolition equipment, debris piles, skid steers, mini-excavators, and temporary chutes can place substantial loads on existing floors. OSHA demolition requirements address floor capacity and equipment operation. Construction engineering should verify whether the existing structure can support the actual operation.

A demolition loading plan can establish:

- permitted equipment type and weight;
- travel paths;
- allowable work zones;
- debris accumulation limits;
- temporary shoring locations;
- slab openings and weak areas;
- sequence for lowering or removing debris; and
- inspection after significant structural changes.

The plan should account for the fact that floor capacity can change as supporting walls, columns, braces, or adjacent bays are removed.

4.17 Temporary support should precede load-path interruption

When an alteration or demolition step removes a load-carrying element, the temporary support should generally be installed and engaged before the existing path is cut. The support must have a complete path to an adequate foundation or lower structure.

A temporary support sequence may include:

- survey and verification of existing geometry;
- installation of shores, needles, frames, or bracing;
- preload or jacking where needed to engage the system;
- verification of bearing and connection;
- controlled cutting or removal;
- monitoring movement during load transfer;
- installation of permanent replacement work; and
- controlled removal of temporary support.

If jacking is used, the objective should be defined. The project may want to carry existing load without moving the structure, restore a small amount of deflection, or intentionally transfer a known reaction. Uncontrolled jacking can damage finishes, utilities, or adjacent structure even when the temporary support itself is strong enough.

4.18 Existing-structure uncertainty requires conservative decision points

Construction teams often discover hidden conditions only after finishes are removed. The demolition or alteration plan should anticipate this uncertainty with decision points rather than assuming the field condition will match the drawings.

Examples of stop-and-review triggers include:

- member size differs materially from record drawings;
- reinforcement or connection details cannot be confirmed;
- severe corrosion or deterioration is exposed;
- an unexpected bearing condition is found;
- a wall appears to support framing thought to span elsewhere;
- cracking or movement occurs during initial removal;
- a concealed utility prevents installation of planned shoring; or
- demolition equipment cannot be positioned as planned.

A stop criterion is not a failure of planning. It is a planned response to uncertainty.

4.19 Weather can change a high-risk operation quickly

Wind is an obvious concern for cranes, panels, long-span members, façade components, and partially erected frames. Rain can affect ground support, excavation stability, friction, access, and visibility. Lightning can change crane operations. Extreme temperature can affect concrete strength gain, equipment, and worker performance.

The plan should define which weather variables matter and how they will be measured. "Do not lift in high winds" is less useful than identifying the controlling manufacturer's or engineered wind limit, the measurement location, and who has authority to stop the operation.

For large panels or long members, aerodynamic behavior can be significant even at wind speeds that are not remarkable for other site work. Tag lines and crane capacity do not eliminate the need to consider the sail area and controllability of the load.

4.20 Exclusion zones protect against residual uncertainty

Engineering controls seek to prevent failure, but high-risk operations can retain uncertainty from equipment, human performance, material behavior, and changing site conditions. Exclusion zones reduce consequence if something goes wrong.

A useful exclusion zone should be based on the operation, not convenience. It may include the fall zone of a suspended load, collapse zone of a wall or panel, swing radius of equipment, area beneath an elevated component, or zone affected by a potential dropped object.

The plan should coordinate exclusion zones with access routes, adjacent trades, occupied facilities, and emergency egress. If the work requires people to enter the zone for connection or alignment, the sequence should minimize the duration and define when entry is permitted.

4.21 Pre-task verification: convert design assumptions into field questions

A pre-task engineering review is most effective when it asks a small number of verifiable questions tied to the design basis.

For a crane pick:

- Is the load the same load that was planned?
- Is the crane in the planned configuration and position?
- Are mats and support conditions as evaluated?
- Is rigging arranged as shown?
- Are weather conditions within limits?
- Are power-line and clearance controls established?
- Are exclusion zones and communication roles active?

For demolition:

- Has the engineering survey been completed?
- Are utilities controlled?
- Is required shoring installed and verified?
- Is the next element confirmed to be the element shown in the sequence?
- Are equipment and debris loads within the plan?
- Have observed conditions changed since the prior stage?

A checklist is valuable when it verifies engineering assumptions. It becomes weak when it is a generic form that can be completed without looking at the work.

4.22 Field deviations during high-risk work require immediate control

Some deviations can be evaluated after routine work continues. High-risk field operations often do not provide that luxury. If a crane cannot reach from the planned position, a panel brace anchor misses reinforcement, an anchor rod is damaged, a demolition wall behaves unexpectedly, or the ground softens under a mat, the next step can change the margin rapidly.

A disciplined response is:

1. place the operation in a stable condition; 2. stop the affected critical step; 3. document the actual condition; 4. identify which design assumption changed; 5. route the condition to the responsible technical authority; 6. issue a revised limit, detail, or sequence if needed; and 7. re-brief the affected crew before restarting.

The objective is not to stop the entire project for every discrepancy. It is to prevent the field from crossing a stability or capacity boundary while the discrepancy is still unresolved.

4.23 Test lifts and controlled load transfer provide information

A test lift is not a substitute for analysis, but it can confirm assumptions before the load is committed to the full operation. Lifting the component a small distance can reveal unexpected imbalance, interference, rigging movement, brake behavior, support settlement, or load-indicator readings that differ from the plan.

The plan should define what is being verified during the test lift. Useful observations can include:

- whether the load hangs at the expected attitude;
- whether sling legs remain seated and hardware aligns correctly;
- whether the crane remains level and mats remain stable;
- whether measured or indicated load is consistent with the planned load;
- whether the component clears supports without binding;
- whether tag lines or other load-control methods are effective; and
- whether any nearby structure, temporary support, or excavation shows unexpected movement.

If the test lift reveals a material discrepancy, the operation should return to a stable condition while the discrepancy is evaluated. The value of a test lift comes from using it as an intentional verification point rather than as a ceremonial pause before continuing.

The same idea applies to jacking and demolition load transfer. A support can be brought into contact gradually while survey readings or reactions are observed. A component can be partially unloaded before a connection is cut. Controlled transfer creates an opportunity to compare actual behavior with the assumed behavior before the change becomes irreversible.

4.24 Lifting attachments are temporary works on the permanent component

Lifting lugs, inserts, embedded plates, strongbacks, pick points, and temporary stiffeners deserve engineering attention because they introduce highly concentrated forces into components that may be oriented differently during erection than in final service.

The component review can include:

- local tension, shear, bending, or punching near the lifting point;
- force direction as the component rotates;
- welds, bolts, reinforcing, or embedded anchorage transferring the lifting force;
- concrete strength at the time of the lift;
- edge distance and breakout behavior for embedded devices;
- local plate bending or distortion;
- stability of slender members during horizontal lifting;
- need for strongbacks or temporary stiffeners; and
- removal or repair of lifting attachments after erection.

A permanent beam designed primarily for gravity loading may experience lateral bending while being picked from one side. A precast panel may be strong in its final vertical orientation but more vulnerable while horizontal. The lifting analysis should therefore follow the temporary orientation and support condition rather than simply compare the component's final design capacity to its weight.

4.25 Contingency planning should preserve a stable state

High-risk operations need a response for foreseeable interruptions. A contingency is most useful when it answers, "Where can the operation stop safely?"

Examples include loss of communications, unexpected wind increase, crane alarm, hydraulic or power interruption, inability to seat a component, damaged connection hardware, blocked set location, or discovery that the receiving structure is not ready. The plan should identify whether the load can be returned to the pick point, landed at an alternate location, held safely for a limited condition, or requires a preplanned support.

This does not require a detailed emergency procedure for every possible failure. It requires recognition that some operations have no neutral position once started. A long module lifted between structures, a wall panel released from transportation bracing, or an existing column cut free during replacement can become difficult to stabilize if the next planned step cannot occur.

A well-sequenced operation creates stable intermediate states whenever practical. Bolts, temporary seats, erection clips, braces, blocking, or landing areas can provide those states. Engineering the recovery path reduces pressure to continue through an unexpected condition simply because stopping seems more dangerous than proceeding.

4.26 Applied scenario - crane setup over a suspended slab

A mechanical contractor plans to set a packaged air-handling unit with a mobile crane from a podium deck. The crane supplier confirms chart capacity at the required radius. The original site logistics plan shows a crane in the same general area, so the team assumes the setup is acceptable.

During detailed planning, however, the structural engineer learns that one outrigger falls near a slab opening and another is over a transfer girder. The deck is still supported by some reshores because concrete placement is continuing below.

A complete review should coordinate:

- crane configuration and maximum outrigger reactions;
- mat dimensions and exact outrigger locations;
- slab and transfer-girder response;
- punching and local distribution;
- construction-stage concrete strength;
- reshore configuration and lower-floor reactions;
- interaction with active construction loads; and
- whether the crane operation can occur before reshores are removed.

The scenario demonstrates why "the crane can make the pick" and "the deck can support construction traffic" are not sufficient engineering conclusions.

4.27 Applied scenario - steel bracing removed for material access

A partially erected steel frame uses temporary cable bracing until permanent diaphragm and braced-frame connections are complete. A delivery truck cannot reach the planned laydown area because one brace crosses the access route. The field proposes removing the brace for two hours and reinstalling it later.

The question is not how long the brace will be absent. The question is what stabilizes the frame while it is absent. The review should examine current erection stage, completed connections, deck attachment, wind exposure, geometry, and whether an alternate brace can be installed before the original is released.

A time-limited unsafe state is still an unsafe state. If access requires a sequence change, the stability system should be revised intentionally.

4.28 Applied scenario - demolition exposes an unexpected bearing wall

A renovation plan calls for removal of a masonry partition below an existing floor. Record drawings label it nonstructural. After selective demolition begins, the crew observes that floor joists appear to bear tightly on the wall and that cracking occurs when several masonry units are removed.

The correct response is to stabilize the area and stop the removal. The engineer should investigate the actual joist span, condition, prior alterations, wall bearing, and potential load transfer. Temporary shoring may be required before additional demolition. Even if the wall was not part of the original structural design, the present building behavior controls the work.

This scenario illustrates why engineering surveys, stop criteria, and field observation are integral parts of demolition engineering.

Module 4 takeaway

Lifting, erection, and demolition are high-risk because structural state and load path can change rapidly. Strong planning follows the load from the lifted or removed component to its final support, verifies the actual equipment and site configuration, identifies temporary stability at every stage, and establishes clear stop criteria when assumptions change. Crane capacity, rigging capacity, temporary bracing, demolition sequencing, and structural support should be treated as connected parts of one field operation rather than separate paperwork packages.

Module 4 practical checklist

Before a high-risk field operation, ask:

- Is the actual load, geometry, and center of gravity known well enough for the operation?
- Does the crane/equipment configuration match the capacity evaluation?
- Have support reactions been carried through the ground or supporting structure?
- Are buried features, excavations, slabs, or adjacent structures accounted for?
- Are rigging and lifting attachments evaluated for actual geometry?
- What stabilizes the structure or component before, during, and after the critical step?
- Are temporary braces/supports installed before the permanent load path is interrupted?
- Are weather, power-line, clearance, and exclusion-zone controls defined?
- What field conditions require the operation to stop?
- Who has authority to accept a revised condition and restart the work?

MODULE 5 | 35 MINUTES

Field Changes, RFIs, Substitutions & Technical Coordination

Construction rarely proceeds without questions. Dimensions conflict, existing conditions differ from drawings, specified products become unavailable, shop drawings expose interface problems, tolerances accumulate, and a contractor may discover a more practical way to execute the work. These events are

normal. The engineering risk arises when a question that changes design assumptions is treated as routine coordination, or when a field decision is implemented before the responsible professional has enough information to evaluate it.

This module focuses on the construction-phase information pathway: how a field condition becomes a documented technical question, how the question is routed to the correct authority, how the resulting decision is translated back into the work, and how the project preserves a traceable record without blurring professional responsibility.

5.1 Start by classifying the issue

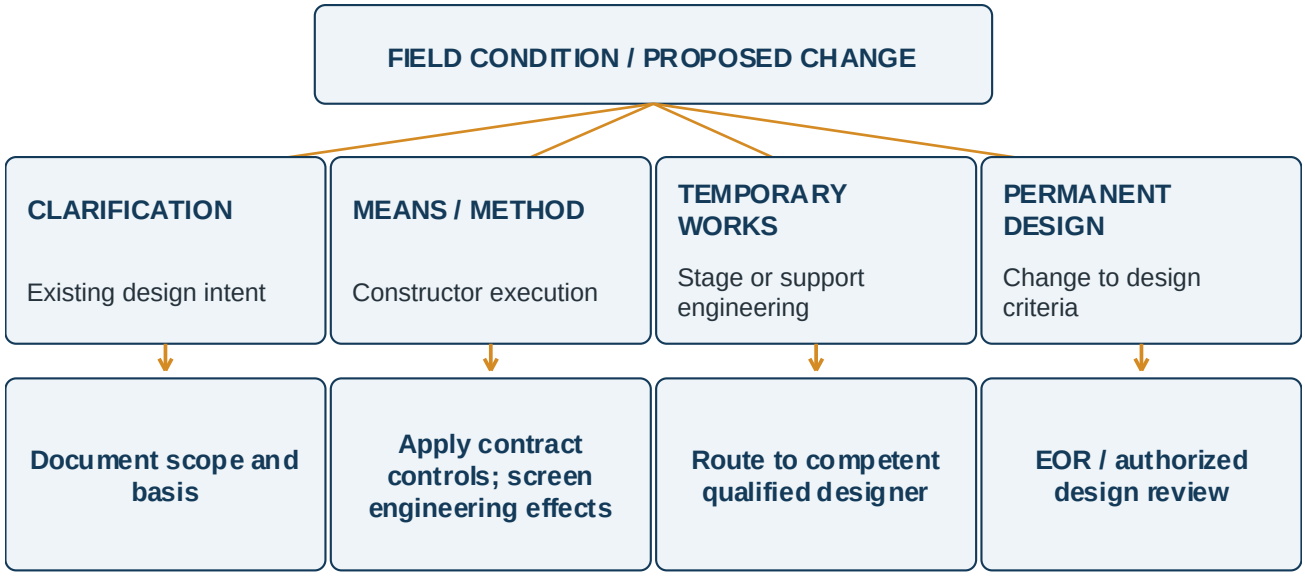

Figure 8. Field-issue decision path - classify the technical decision before assigning authority or implementing a change.

Not every field question requires redesign. A useful first step is to classify the condition before choosing the response.

Clarification

A clarification explains the existing contract or design intent without changing it. Examples can include identifying which detail applies at a location, confirming a dimension that can be derived from coordinated drawings, or explaining a specification requirement that is already part of the design.

Coordination resolution

A coordination resolution reconciles interfaces while remaining within established design criteria. For example, two trades may need to adjust routing within permitted zones without changing structural capacity, required clearances, fire-resistance, drainage function, or another controlling criterion.

Substitution

A substitution proposes a different product, material, system, or manufacturer than the basis described in the project documents. The substituted item may be equivalent in some attributes and materially different in others.

Design change

A design change modifies a technical requirement, load path, geometry, material, connection, performance criterion, or other element of the engineering design. It generally requires evaluation and approval by the professional responsible for that design scope.

Nonconforming condition

A nonconforming condition exists when installed work, materials, or procedures do not satisfy the applicable project requirement. The fact that the work is already installed does not convert the condition into an approved change.

Means-and-methods change

A contractor may alter sequence, access, equipment, temporary works, or installation approach while leaving the final permanent design unchanged. If the revised method changes temporary loads, stability, support, or a design assumption, engineering review can still be necessary even though the permanent drawing does not change.

Classification is not an exercise in labels. It helps the team answer the next question: who has authority to decide, and what information is required before work proceeds?

5.2 RFIs are questions, not automatic change instruments

A Request for Information, or RFI, is a structured way to obtain clarification or direction when project information is incomplete, conflicting, or unclear. An RFI is most useful when it states the field condition precisely rather than presenting only the contractor's preferred solution.

A technically effective RFI can include:

- exact location and affected drawing/detail/specification references;
- the observed conflict or missing information;
- relevant dimensions, elevations, photographs, or survey data;
- schedule or access constraint if it materially affects the decision;
- affected trades or systems;
- the contractor's proposed resolution, clearly identified as a proposal; and
- the date by which a response is needed for planning purposes.

An RFI should avoid combining several unrelated problems into one vague question. A concise field sketch or marked-up photograph can often communicate more effectively than a long narrative.

A proposed answer should not be embedded as a presumed approval

Consider an RFI that states: "Pipe conflicts with beam; contractor will core 6-inch hole through beam web unless otherwise directed." That wording places pressure on the reviewer to stop a proposed action rather than evaluate a neutral question. A better RFI identifies the conflict, provides the pipe size and location, and asks for direction before alteration of the structural member.

The field should not treat the expiration of an RFI due date as authorization to proceed with a technical modification. Schedule urgency does not transfer design authority.

5.3 An RFI response should be read for scope

Responses can take different forms: clarification, sketch, revised detail, direction to follow an existing requirement, request for additional information, or confirmation that a proposed alternate is acceptable within stated limits. The field should read what the response actually authorizes.

Common errors include:

- applying a response intended for one location to similar locations without confirmation;
- assuming a response to a dimensional question approves a material substitution;
- treating a conceptual sketch as a complete fabrication detail;
- extending a field fix to conditions with different loads or geometry;
- ignoring qualifications or prerequisites in the response; and
- proceeding before a referenced revised drawing or calculation has been issued.

When a response changes engineering design, the project should incorporate the change through the required document-control process rather than allowing the RFI log to become the only record of the permanent design.

5.4 Shop drawings and submittals do not erase design roles

Shop drawings, product data, fabrication drawings, coordination drawings, and other submittals translate design requirements into information needed to fabricate or install the work. Their review is an important coordination process, but the existence of a review stamp does not automatically transfer design responsibility.

A reviewer should understand the purpose of the submittal and the review scope. Typical review questions can include:

- Does the submittal appear consistent with the design concept and specified criteria?
- Are key dimensions and interfaces coordinated?
- Are required capacities or performance characteristics identified?
- Are deviations clearly disclosed?
- Does the submittal include delegated-design information where required?
- Are referenced products and materials the specified or approved items?
- Are connection or support requirements within the reviewer's scope?

A contractor or fabricator should not conceal a deviation within a dense shop drawing and assume that review constitutes approval. Deviations should be called out clearly so the responsible designer can evaluate them intentionally.

5.5 Delegated design requires a clear boundary

Some project components are designed by a specialty engineer or delegated-design professional based on criteria established by the Engineer of Record or another design professional. Common examples can include certain connection systems, trusses, precast components, curtain-wall supports, specialty foundations, fire-protection systems, temporary works, or proprietary engineered systems depending on the project and jurisdiction.

A sound delegated-design interface identifies:

- what the design professional of record specifies as performance or design criteria;
- what the specialty engineer is responsible for designing;
- what loads, geometry, interfaces, and support information are supplied;
- what documents must be signed and sealed where applicable;
- how conflicts with project criteria are resolved; and
- what review the design professional performs without assuming the specialty engineer's design role.

Ambiguity is dangerous in both directions. The specialty engineer should not be expected to infer missing building-system criteria that only the project designer knows. The Engineer of Record should not rely on a delegated package to resolve effects outside the delegated scope without coordinating those effects.

Interface loads must cross the boundary

A delegated stair, canopy, precast panel, equipment support, or temporary system can be internally adequate while imposing reactions the base building was not designed to receive. The interface review should therefore include reactions, movement, tolerances, connection zones, and construction sequence when those variables affect the permanent or temporary structure.

5.6 Substitutions require attribute-by-attribute evaluation

A product proposed as "equal" may match one prominent property while differing in others. A substitution review should identify the performance attributes that matter for the particular application.

Depending on the item, those attributes can include:

- strength or stiffness;
- weight and resulting support reactions;
- geometry and clearances;
- connection requirements;
- corrosion resistance or durability;
- thermal movement;
- fire-resistance or listing requirements;
- compatibility with adjacent materials;
- electrical or mechanical performance;
- maintenance access;
- warranty or service requirements;
- code or standard compliance; and
- effect on construction sequence or temporary support.

The review should focus on system effects, not only product data sheets. A lighter curtain-wall panel can use different anchors. A replacement rooftop unit can have a different curb footprint and center of gravity. A substitute concrete mix can affect early-age strength and therefore formwork or reshoring sequence. A different trench-shoring component can change permissible spacing.

Cost and schedule benefits do not establish technical equivalence

A substitution may be desirable because it is available sooner or costs less. Those are legitimate project considerations, but they do not answer the technical question. The engineering review should remain explicit about whether the item meets the controlling technical criteria and what secondary changes are required.

> **Substitution release.** For a substitution that affects structural performance or durability, complete the appropriate engineering/design review and document approval before use. Record any conditions of acceptance and communicate the approved change to the field.

5.7 Field modifications should be routed before they are made

A field modification is often proposed because the intended condition cannot be built exactly as shown. The best time to evaluate the change is before cutting, drilling, welding, relocating, or removing anything.

Examples include:

- moving a penetration through a structural member;
- trimming reinforcement around an opening;
- changing a weld or bolted connection;
- relocating an anchor or embed;
- notching framing for access;
- moving a temporary brace;
- changing a shoring or reshore location;
- drilling near prestressing tendons;
- welding to an existing member; and
- changing a support elevation or bearing detail.

A practical field-change request should identify the existing requirement, actual obstruction, proposed modification, and affected interfaces. Photographs, dimensions, scan results, or sketches can help the engineer assess the real condition.

The phrase "field verify" should not become a substitute for engineering. Field verification provides data. A professional decision may still be required after the data are obtained.

5.8 Existing conditions should be documented as facts before conclusions

Renovation and construction-phase engineering often depend on existing conditions that were not visible during design. Good documentation separates observation from interpretation.

For example:

Observed fact: "At grid B/4, the exposed beam web contains a 3-inch diameter opening approximately 10 inches from the top flange. No reinforcing plate is visible on the exposed side."

Interpretation: "The opening appears to be an undocumented field modification."

Engineering conclusion: "The opening is acceptable for the current loading" or "reinforcement is required."

These are different statements. Field staff can often document the first and sometimes the second; the third may require a qualified engineer with access to loads, material information, and design criteria.

Useful existing-condition records can include:

- date and location;
- photographs with scale or orientation;
- measured dimensions;
- survey information;
- material identification where known;
- scan or nondestructive test results;
- observed distress;
- relevant environmental conditions; and
- who made the observation.

Objective records allow the responsible engineer to evaluate the condition without relying on an imprecise verbal description.

5.9 Nonconforming work is not automatically defective work

A nonconformance means that the work does not meet a stated requirement. The engineering disposition may ultimately determine that the condition can be accepted as-is, repaired, reworked, removed and replaced, or evaluated under a revised design. Until that disposition occurs, however, the field should not assume that the condition is acceptable because it appears to function.

A technical nonconformance record should identify:

- requirement not met;
- actual installed condition;
- location and extent;
- immediate safety or stability concern, if any;
- whether work must be held or protected;
- technical evaluation needed;
- disposition and responsible approval; and
- verification that the disposition was completed.

This process is particularly important where later work will conceal the condition. A missing embed, incorrect reinforcement, anchor mislocation, damaged coating, or unapproved weld can become much harder to evaluate after concrete, finishes, or adjacent assemblies are installed.

5.10 "Use as-is" should be an engineering decision when capacity is affected

Acceptance of a nonconforming condition can be appropriate when analysis demonstrates that the actual condition satisfies the required performance. The record should explain the basis for that conclusion.

For example, if anchor rods are slightly outside the nominal tolerance, the engineer may evaluate base-plate holes, washer requirements, edge distance, concrete breakout, column alignment, and erection stability. If the actual condition is acceptable, the disposition should identify any limitations or required modifications.

A use-as-is disposition is not the same as waiving a requirement for convenience. It should be supported by the technical criteria relevant to the deviation and approved by the role with authority over that design scope.

5.11 Repairs should define the restored function

A repair is successful when it restores the function required by the design, not merely when it makes the condition look complete. Repair documentation should therefore identify what is being restored and how completion will be verified.

Depending on the condition, a repair may need to address:

- structural capacity;
- stiffness or movement;
- continuity;
- durability or corrosion protection;
- waterproofing;
- fire protection;
- surface preparation;
- weld quality;
- concrete development or bond;
- access for inspection; and
- future maintenance.

A repair can also create new temporary conditions. Removing damaged concrete may expose reinforcement or reduce section capacity during the repair. Cutting a failed weld can release load. Jacking a beam before installing reinforcement changes reactions. The repair method should preserve stability throughout the work.

5.12 Construction tolerance is an engineering interface

Construction cannot achieve perfect geometry. Codes, standards, specifications, and trade practices establish tolerances, but multiple tolerances can interact. A steel column, concrete edge, curtain wall, pipe sleeve, and architectural finish can each be within its individual tolerance and still conflict when assembled.

Construction engineering should distinguish between:

- a condition within the applicable tolerance and compatible with the system;
- a condition within one trade's tolerance but incompatible with another interface;
- a condition outside tolerance that remains technically acceptable; and
- a condition outside tolerance that requires correction.

The solution may involve adjustment at a designed tolerance interface, a revised connection, a local repair, or rework. The project should avoid using tolerance as a generic justification after the fact without checking the actual functional consequence.

5.13 Sequence changes can be technical changes even without drawing revisions

A field team may request a different construction sequence to improve access or schedule. Examples include erecting bays in a different order, placing concrete floors out of the planned cycle, backfilling one side of a wall early, removing temporary bracing before façade installation, or installing heavy equipment before a slab reaches the anticipated construction stage.

The permanent drawings may remain unchanged, yet the sequence change can alter:

- temporary load path;
- unbalanced lateral loading;
- early-age material strength;
- support reactions;
- stability of partially completed work;
- access for required inspection; and
- ability to install later components.

The RFI or sequence-change request should therefore identify the construction stage, not simply ask whether the final arrangement is acceptable.

5.14 Technical direction should be issued by the right role

Construction projects involve many experienced people who can identify problems and propose practical solutions. Experience does not automatically create authority to modify another professional's design.

A superintendent can stop work and request evaluation. An inspector can document a discrepancy. A project manager can coordinate schedule and cost. A trade contractor can propose an alternate. A specialty engineer can evaluate the delegated system within the specialty scope. The Engineer of Record can address the design scope for which that engineer is responsible.

Confusion arises when informal field language sounds like technical approval:

- "Looks fine to me."
- "We've done it this way before."
- "Go ahead and we'll document it later."
- "The inspector didn't object."
- "The vendor says it is equivalent."

These statements may provide useful information, but they are not a substitute for the required engineering determination. The project should route the question to the role that owns the affected criterion.

5.15 Verbal direction should be captured promptly

Some field conditions require immediate conversation. A phone call or site meeting can be the fastest way to stabilize the work and determine a path forward. The risk is not verbal communication itself; the risk is leaving a technical decision only in memory.

A practical follow-up record can state:

- date and participants;
- field condition discussed;
- immediate hold or temporary action;
- technical direction given;
- limitations or assumptions;
- whether a sketch or formal revision will follow; and
- who is responsible for the next action.

The record should be circulated to affected parties while the conversation is still fresh. If the direction changes permanent design, the controlled project documents should be updated as required.

5.16 Review stamps and comments should not overstate certainty

Submittal and field-review language matters. A stamp that says "approved" can be interpreted more broadly than the review actually performed. Many organizations therefore use language that describes the review scope and preserves responsibilities established by the contract and professional practice.

Regardless of the exact wording, the reviewer should avoid statements that imply verification of matters not actually reviewed, such as dimensions the contractor must field verify, fabrication quality not observed, or means and methods outside the review scope.

At the same time, disclaimers should not be used to avoid addressing a material technical issue that is clearly within the reviewer's responsibility. Good professional communication is both bounded and responsive: it states what was reviewed, what remains the contractor's or specialty designer's responsibility, and what specific action is required.

5.17 Interface coordination requires a shared picture of the condition



Photo 8. Checklists, plan review, and in-field discussion help teams convert assumptions into verified actions before work proceeds. Contextual illustration, not a documented incident.

Many construction problems occur at interfaces rather than within one discipline. A structural opening affects mechanical routing; a utility conflict affects excavation support; waterproofing affects anchor placement; fireproofing affects welded attachments; electrical equipment weight affects housekeeping pads and floor loading.

A useful interface review brings the relevant information together instead of sending sequential RFIs that solve one discipline at a time.

For a new roof opening, for example, the coordination package may need:

- structural framing and deck direction;
- mechanical curb and equipment dimensions;
- roof drainage path;
- roofing/waterproofing details;
- electrical clearances;
- fire-resistance implications;
- lifting/installation sequence; and
- temporary fall protection or opening protection.

A coordinated response reduces the risk that solving the structural framing creates a new mechanical or envelope problem.

5.18 Model-based coordination still requires authoritative documents

Building information models and coordination platforms can identify clashes, track issues, and visualize proposed changes. They are valuable construction-engineering tools, but the project should distinguish coordination information from the documents that are contractually or professionally authoritative.

Questions to manage include:

- Which model version is current?
- Is the model intended for fabrication, coordination, or design reference?
- Which discipline owns the geometry being changed?
- Has a coordinated model change been incorporated into the required drawing or submittal?

- Are field crews building from an approved source?
- How are model-based decisions archived for the record?

A resolved clash in a model is not necessarily an approved engineering change. The information-control process should connect the digital coordination decision to the required technical authorization.

5.19 Maintain a decision trail that can be reconstructed

Months after construction, the most important question may be: Why is the work different from the original drawing? A good project record should allow a reviewer to reconstruct the decision without relying on personal memory.

The trail can connect:

1. original requirement; 2. discovered condition or proposed change; 3. supporting field data; 4. technical question or submittal; 5. engineering evaluation; 6. approved disposition or revised detail; 7. implementation verification; and 8. final record drawing or closeout information where required.

This is not merely administrative. Traceability protects future engineers who may need to assess a renovation, investigate a failure, or understand why a connection differs from a typical detail.

5.20 Prioritize RFIs by technical consequence, not only schedule age

RFI logs often emphasize days outstanding. Age matters for schedule management, but a construction-engineering review should also identify technical priority.

A useful prioritization can distinguish:

- immediate life-safety or stability issue;
- work that will soon be concealed;
- change affecting major load path or temporary stability;
- long-lead fabrication decision;
- interface affecting multiple trades;
- routine clarification; and
- informational question with no current field impact.

A two-day-old question about temporary brace removal can be more urgent than a twenty-day-old finish clarification. Technical triage helps the project allocate review resources where delay or error has the highest consequence.

5.21 Applied scenario - beam penetration conflict

A mechanical duct conflicts with a steel beam. The field proposes cutting a rectangular opening through the web because a nearby project used a similar detail.

The correct coordination path is to document the beam size, location, span, framing configuration, required opening size and location, duct constraints, and any schedule limitation. The structural engineer can then evaluate whether an opening is feasible and, if so, define geometry, reinforcement, fabrication, inspection, and any temporary support requirements.

The earlier project's detail is useful as a concept, not as approval. Different beam forces, opening location, connection geometry, and fireproofing can change the solution.

5.22 Applied scenario - alternate precast connection proposed after erection begins

A precast erector discovers that several embedded plates are offset from the shop-drawing location. The erector proposes longer field welds to reach the plates and wants to continue setting panels.

The issue affects more than weld length. The specialty engineer and building designer may need to evaluate eccentricity, plate capacity, weld access, local concrete forces, panel tolerance, temporary bracing, and whether the condition repeats at later panels.

The immediate control may be to hold the affected connection and maintain temporary braces. Once an engineered disposition is issued, the field should implement it consistently and update the record so the same deviation is not handled differently from panel to panel.

5.23 Applied scenario - contractor changes excavation sequence

An excavation-support design shows excavation proceeding in lifts with struts installed at defined elevations. To accelerate underground utility work, the contractor proposes excavating one corner several feet deeper before the adjacent strut is installed.

No permanent design drawing changes, but the temporary wall experiences a different unsupported height and possibly different corner behavior. The sequence proposal should therefore be evaluated by the excavation-support designer before implementation.

The RFI should show the proposed limits of deeper excavation, duration, support status, surcharge, groundwater condition, and access needs. The technical response can then approve the revised sequence, impose restrictions, require supplemental bracing, or reject the proposal.

5.24 A field-change workflow for construction engineering

A practical workflow can be summarized in seven steps:

1. Stabilize. If the condition affects immediate safety or stability, place the work in a safe temporary state. 2. Document. Capture the actual condition with enough objective information for review. 3. Classify. Determine whether the issue is clarification, coordination, substitution, nonconformance, means/methods change, or design change. 4. Route. Send it to the role with authority over the affected criterion. 5. Evaluate. Consider capacity, interfaces, sequence, code/standard requirements, and downstream consequences. 6. Implement. Issue clear direction and verify that the field built the intended disposition. 7. Close the record. Update controlled documents and closeout information where required.

The process should be fast enough to support construction and disciplined enough to protect technical integrity. Those goals are compatible when the project has clear roles, good field data, and a defined path for expedited engineering decisions.

5.25 Expedited engineering still needs minimum information

Fast field response and disciplined engineering are not opposites. A project can establish an expedited pathway for high-priority technical questions while preserving the information needed for a sound decision.

An expedited request can require a minimum package: exact location, current drawing reference, photograph or sketch, controlling dimensions, description of the proposed action, and identification of any immediate safety or stability concern. The responsible engineer can then respond with one of several bounded outcomes: proceed as shown, proceed with stated limits, hold for additional information, install temporary support while review continues, or issue a formal revised detail.

This approach is more reliable than informal pressure for a yes-or-no answer based on a phone photograph. It also helps the engineer distinguish an emergency stabilization direction from a permanent design disposition. The first may be issued quickly to keep the work safe; the second can follow after the necessary calculations, coordination, or documentation are complete.

Projects with predictable recurring questions can pre-plan this pathway by identifying primary and backup reviewers, expected response channels, and the types of field data that should accompany common issues. Response speed then comes from preparation rather than from reducing technical rigor.

Module 5 takeaway

Construction-phase questions are inevitable; uncontrolled technical decisions are not. Strong field coordination separates observation from engineering conclusion, distinguishes clarification from design change, routes each issue to the correct authority, and captures decisions in a form the field can build

and future reviewers can reconstruct. RFIs, submittals, substitutions, nonconformance records, models, and verbal discussions are tools. Their value depends on whether they preserve the engineering boundary and convert actual field conditions into controlled, traceable decisions.

Module 5 practical checklist

When a field issue arises, ask:

- What requirement applies at this exact location?
- What is the objectively documented actual condition?
- Is this a clarification, substitution, nonconformance, sequence change, or design change?
- Does the proposed solution change loads, geometry, support, stability, durability, or another design assumption?
- Who owns the affected technical criterion?
- Are all relevant interfaces represented in the review?
- Is additional survey, scan, test, calculation, or manufacturer data needed?
- Does work need to stop or remain temporarily supported until the issue is resolved?
- Is the response clear about location, scope, assumptions, and limitations?
- Has the final disposition been incorporated into the controlled project record where required?

MODULE 6 | 35 MINUTES

Construction-Phase Failure Prevention & Applied Risk Management

Construction failures are often preceded by conditions that are visible before the event: incomplete support, a sequence that has drifted from the plan, repeated field modifications, unexpected movement, missing information, unresolved responsibility, or pressure to continue while a key assumption remains unverified. Effective construction engineering uses those signals to intervene before a failure mechanism develops.

This module does not repeat formal root-cause-analysis methods. Instead, it concentrates on prospective risk control: identifying the field conditions that deserve engineering attention, selecting proportionate verification steps, creating stable hold points, and designing communication so that schedule pressure does not bypass a technical decision.

6.1 Think in terms of failure precursors

PRECURSOR	OBSERVABLE SIGNAL	CONTROL
Scope	Unclear ownership; “someone else has it”	Assign authority and scope
Sequence	Work out of order; support removed early	Stage plan and hold point
Load	Stockpile or equipment outside limits	Load map and capacity check
Support	Missing brace / shore; damaged anchors	Inspection and release verification
Change	Uncontrolled field deviation	Formal technical review
Information flow	Assumption not shared; conflicting instructions	Single implemented response

Figure 9. Construction-phase failure precursors - recurring scope, sequence, load, support, change, and communication signals should trigger review.

A precursor is a condition that increases the likelihood of an adverse event or reduces the margin available to tolerate error. Precursors can be technical, organizational, or informational.

Technical precursors

- temporary support is incomplete or damaged;
- construction stage differs from the analyzed sequence;
- support reactions act on unverified ground or structure;
- material strength is not confirmed before load transfer;
- bracing is removed before permanent stability is established;
- excavation proceeds beyond the support stage;
- equipment or stockpile load exceeds the planned condition;
- field modification changes a connection or load path;
- unexpected movement, cracking, settlement, or deformation is observed; or
- weather or water changes the assumed environment.

Information precursors

- crews do not have the current drawing revision;
- a temporary-work assumption is not communicated to the party responsible for the supporting structure;
- an RFI is answered verbally but not captured;
- a submittal deviation is not clearly identified;
- an inspection checklist does not state the controlling criteria;
- record drawings are known to be incomplete; or
- a critical load, dimension, material, or existing condition is estimated without identifying the uncertainty.

Organizational precursors

- responsibility is split across several contractors with no clear interface owner;
- schedule logic requires a support to be removed before the release criterion is available;
- the designer cannot respond within the time needed for field decisions;
- repeated exceptions have normalized deviation from the plan;
- crews believe stopping work will be punished even for legitimate technical concerns; or
- a high-risk task begins without a shared pre-task review.

Risk control becomes more effective when these precursors are treated as actionable conditions rather than background imperfections.

6.2 Use a risk screen that is simple enough for the field

Formal probabilistic risk analysis is not necessary for every construction decision. A practical field screen can ask three questions:

1. What can change structurally or physically if this step goes wrong? 2. How much margin or recovery time exists before the condition becomes unstable or irreversible? 3. What verification would materially reduce uncertainty before proceeding?

A condition deserves higher attention when consequence is high, uncertainty is high, and the work has limited ability to recover. Examples include removal of a major support, first-time lift of a large component, deep excavation beside an occupied building, cutting an existing structural member, or transfer of load from temporary to permanent works.

The purpose of the screen is not to generate a numeric score for its own sake. It is to decide whether the work needs additional engineering, an independent check, a hold point, monitoring, a rehearsal, or a more conservative sequence.

6.3 The first-of-a-kind condition deserves special attention

Repetitive construction can become safer after the first installation confirms assumptions. The first unit, first bay, first lift, first pour, or first excavation stage therefore provides an opportunity to validate the process before repetition magnifies an error.

A first-of-a-kind review can verify:

- actual fit and tolerances;
- accessibility of connections;
- rigging or installation sequence;
- temporary support configuration;
- survey or alignment behavior;
- concrete placement or shoring sequence;
- inspection practicality;
- work-zone controls; and
- whether the design documents communicate what the field needs.

If the first installation reveals a recurring conflict, the project can revise the controlled detail before dozens of locations are affected.

6.4 Pre-task engineering reviews should be risk-based

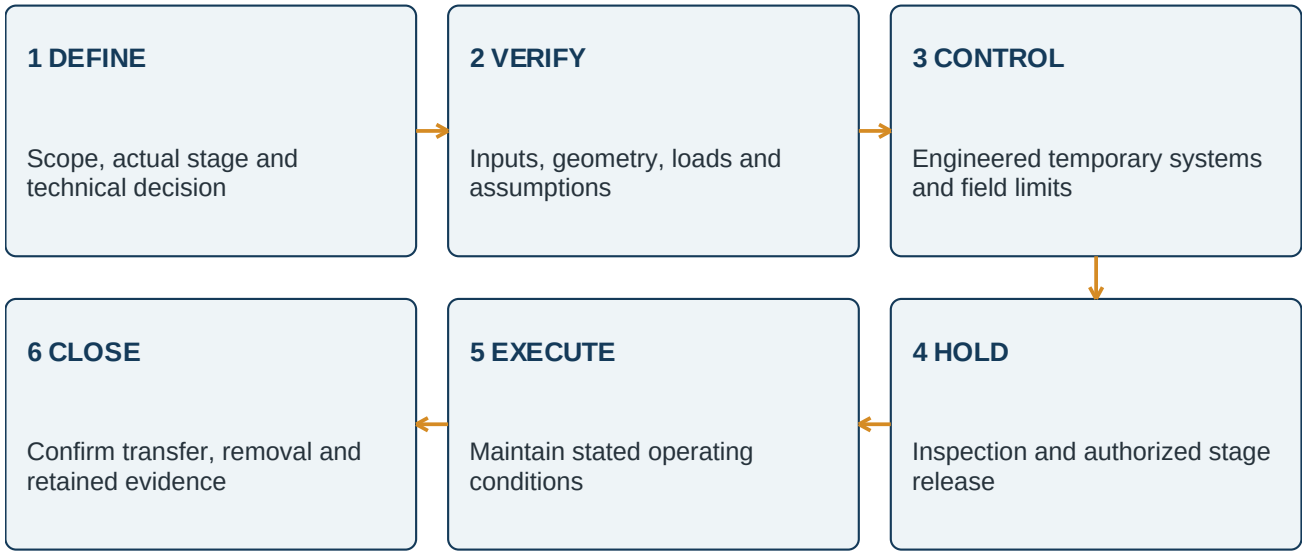

Figure 10. Pre-task engineering gate - assumptions are converted into defined checks, hold points, execution controls, and closeout evidence.

A pre-task meeting becomes more valuable when it focuses on the few assumptions that control the operation instead of reading a generic checklist.

For a temporary shoring installation, a focused review might ask:

- Is the current engineered plan on site?
- Are bearing surfaces and lower-floor supports as assumed?
- Are material and component types correct?
- Is required concrete strength available?
- Are deviations from the standard grid identified before installation?
- What inspection releases the system for loading?

For an excavation stage:

- Is soil/water condition consistent with the design basis?
- Is the required support level installed and accepted?
- Are nearby surcharge conditions within the plan?

- Are adjacent structures and monitoring points stable?
- What depth or stage is the next hold point?

For a structural alteration:

- Is existing construction verified sufficiently?
- Is temporary support installed before the cut?
- Are utilities or concealed elements cleared?
- What movement is expected or permitted?
- What condition permits transfer to the new work?

The pre-task review should end with explicit ownership of open items. "Discussed" is not the same as "resolved."

6.5 Hold points create deliberate pauses at irreversible steps

A hold point is a defined stage where work does not proceed until required evidence is available and the designated role releases the next step. Hold points are especially valuable before changes that are difficult to reverse.

Examples include:

- before removing temporary bracing;
- before releasing a precast panel from the crane;
- before pouring concrete on newly erected formwork;
- before excavation proceeds below the next support level;
- before cutting a primary existing member;
- before stripping shores or reshores;
- before removing demolition shoring;
- before placing a crane on a suspended structure; or
- before implementing a field repair that will be concealed.

A good hold point defines:

- condition being verified;
- evidence required;
- person or role authorized to release it;
- record of release; and
- response if the condition is not satisfied.

The purpose is not bureaucratic delay. The hold point protects a high-consequence transition from being crossed merely because the next crew is ready.

6.6 Verification should match the controlling failure mode

Not every control requires a calculation. The best verification method depends on what can go wrong.

If the risk is wrong geometry, use survey or measurement. If the risk is inadequate concrete strength, use the specified strength verification. If the risk is missing bolts, visually inspect and document connection completion. If the risk is anchor installation, verify anchor type, hole preparation, embedment, torque or installation procedure as applicable. If the risk is settlement, monitor movement. If the risk is overload, control weight, location, and access.

This principle avoids two common extremes:

- relying on paperwork that does not verify the physical condition; and
- demanding complex analysis when a direct field measurement would provide the needed evidence.

A risk control should answer the engineering question with the simplest reliable evidence available.

6.7 Independent checks are most valuable at high-leverage decisions

Independent review can reduce the chance that one mistaken assumption passes from design into execution. It is particularly useful where a calculation is sensitive, consequences are high, or the operation has little recovery margin.

Potential candidates include:

- unusual temporary structures;
- critical lifts;
- major transfer operations;
- complex demolition sequences;
- deep excavation beside sensitive structures;
- large temporary foundations or crane supports;
- novel field repairs; and
- sequence changes that depart materially from the original design basis.

Independence does not necessarily require a completely separate organization. The key is that the reviewer can challenge assumptions, reproduce critical calculations or checks, and ask whether the proposed field sequence actually matches the engineering model.

The review should focus on high-leverage assumptions such as load, geometry, support condition, sequence, stability, and release criteria rather than merely checking arithmetic line by line.

6.8 Interface risk deserves deliberate ownership

Many failures occur where responsibilities meet. The excavation designer assumes a surcharge. The crane planner selects a setup location. The structural engineer checks a slab. The site team changes access. Each party can perform competent work while the combined condition remains unreviewed.

An interface-risk review asks:

- What information must pass from one technical package to another?
- Who is responsible for verifying the receiving condition?
- What changes in one package invalidate another package's assumptions?
- Where is that interface shown in the drawings or procedure?
- Who receives field observations that affect both systems?

Typical high-risk interfaces include:

- crane reactions to excavation support;
- scaffold or hoist reactions to permanent structure;
- shoring reactions to lower floors;
- specialty-system reactions to base building;
- temporary anchors into permanent work;
- dewatering effects on adjacent structures;
- demolition sequence adjacent to occupied construction; and
- temporary bracing removal dependent on permanent connections by another trade.

A project risk register can identify these interfaces explicitly and assign a coordination owner without changing the underlying design responsibilities.

6.9 Manage uncertainty instead of hiding it

Construction engineering often operates with incomplete information. Existing drawings may be unavailable, soil conditions variable, component weight estimated, or concealed reinforcement uncertain. The professional response is not to pretend the uncertainty does not exist. It is to determine whether the work can tolerate it and what additional evidence is worth obtaining.

Methods for managing uncertainty include:

- field measurement or survey;
- scanning or nondestructive evaluation;

- test pits or probes;
- material testing;
- weighing or load-cell data;
- conservative temporary support;
- smaller construction stages;
- monitoring during the operation;
- redundant or backup systems; and
- explicit stop criteria if actual behavior departs from expectation.

The amount of investigation should be proportionate to consequence. Cutting a small nonstructural opening and removing a transfer column do not warrant the same uncertainty-management effort.

6.10 Monitoring converts behavior into decision data

Monitoring is useful when movement, load, pressure, or environmental condition can provide early warning of a developing problem. Common construction monitoring can include:

- survey points on excavation walls or adjacent buildings;
- crack gauges;
- settlement points;
- inclinometers;
- piezometers or water-level measurements;
- load cells or strain measurements;
- tilt sensors;
- vibration monitoring; and
- frequent visual inspection documented at defined stages.

A monitoring plan should answer four questions:

1. What is measured? 2. How often is it measured? 3. What change triggers increased observation, review, or stop-work action? 4. Who receives and interprets the data?

Collecting data without action criteria can create a false sense of control. The project should decide in advance what the readings mean for the work.

Trend matters as much as a single limit

A movement value may remain below an absolute threshold while accelerating rapidly. A good monitoring review therefore considers trend, construction stage, weather, and recent changes in loading. A sudden change after a new excavation lift or support removal can be more informative than the absolute value alone.

6.11 Stop-work authority should be technically usable

Many organizations state that anyone can stop work for safety. The practical challenge is whether the field can use that authority without confusion when the issue is technical and not obviously imminent.

Useful stop criteria are specific enough to recognize. Examples include:

- unexpected movement or cracking;
- missing or damaged temporary support;
- load or equipment outside the approved envelope;
- required drawing or calculation not available;
- field condition differs materially from the design assumption;
- environmental condition exceeds a stated limit;
- required inspection or test has not passed; or
- a critical role cannot confirm the next step.

Stopping the affected operation should lead to a defined escalation path so work can restart efficiently once the technical question is resolved. A stop without a response process can encourage crews to work around the control.

6.12 Schedule pressure should be treated as a risk input

Schedule pressure is not inherently unsafe. Construction always requires sequencing and productivity. Risk increases when the schedule requires the field to cross technical release criteria before the evidence exists.

Warning patterns include:

- removing shores based on a fixed calendar date rather than required concrete condition;
- starting excavation before support material is available;
- releasing cranes before temporary braces are complete;
- proceeding with fabrication before delegated-design criteria are finalized;
- concealing a nonconformance before disposition; or
- substituting material solely because of lead time without complete technical review.

Construction engineering should make these conflicts visible early. A schedule can often be resequenced, work shifted to another area, temporary support added, or review expedited. The dangerous condition is not a tight schedule; it is an unacknowledged conflict between the schedule and the engineering basis.

6.13 Normalization of deviation is a precursor worth watching

Projects can become accustomed to small departures from procedure when those departures do not immediately produce adverse results. A crew shifts one shore and nothing happens. A brace is removed briefly and the frame remains standing. An RFI is answered verbally and the work fits. Over time, the exception becomes normal.

This pattern is risky because each successful deviation can weaken the perceived importance of the original control. The next condition may not have the same margin.

Indicators include:

- repeated handwritten changes on field drawings without formal revision;
- multiple temporary components moved "a little" for access;
- routine work proceeding before inspection signoff;
- recurring use of the same unreviewed field fix; or
- growing difference between the planned sequence and the actual sequence.

A project should treat repeated exceptions as a signal to improve the standard detail or process. If a workaround is consistently necessary, it should be engineered and incorporated rather than repeatedly improvised.

6.14 Visual management can reduce construction-engineering error

High-quality engineering information is most effective when the field can recognize the controlling requirement quickly. Visual controls can include:

- color-coded temporary-work zones;
- tagged brace or shore removal status;
- marked crane setup points;
- posted maximum stockpile or equipment zones;
- inspection status tags;
- survey/action-limit dashboards;
- marked hold points on sequence drawings; and
- sketches showing "do not remove" or "no field modification" elements.

These tools do not replace drawings or calculations. They translate selected high-risk requirements into field-visible controls.

A visual control should be maintained with the same care as the underlying design. An outdated posted sketch can be worse than no sketch because it appears authoritative.

6.15 Near misses are valuable when converted into controls

A near miss is an event in which an adverse outcome was avoided despite a hazardous or unstable condition. Construction teams often correct the immediate problem and move on. The greater value comes from identifying whether the condition could exist elsewhere.

Examples:

- an outrigger mat begins to settle before the lift starts;
- a panel brace anchor is found loose during pre-lift inspection;
- a reshore is discovered missing before the next slab placement;
- a wall moves during an initial excavation stage but remains within recoverable limits;
- a wrong drawing revision is caught before fabrication; or
- an unexpected existing member is exposed before demolition continues.

The response can ask:

- Is the condition isolated or systemic?
- Does the inspection checklist need another item?
- Does the drawing need clarification?
- Are other locations already affected?
- Does the construction sequence need a new hold point?
- Should a design assumption be communicated more clearly?

This is prospective improvement, not a full root-cause investigation. The objective is to reduce recurrence while the evidence and field context are still available.

6.16 Lessons learned should change a future decision

A useful lesson learned is specific enough to affect future work. "Improve communication" is difficult to implement. "Show maximum crane surcharge setback on the excavation plan and require excavation-designer approval for setups inside that zone" changes a decision.

Strong lessons learned can update:

- standard temporary-work details;
- design checklists;
- bid or subcontract scope language;
- pre-task review forms;
- inspection criteria;
- sequence templates;
- model coordination requirements;
- field-change workflows; and
- owner or contractor design standards.

The project should also distinguish project-specific lessons from broadly reusable lessons. A unique soil condition may not justify changing every project standard, while repeated brace-removal conflicts may reveal a general planning problem.

6.17 Layer controls instead of relying on one barrier

High-consequence work benefits from multiple independent or partially independent controls. For example, a precast wall erection may rely on:

- engineered brace design;
- correct brace installation;
- anchor verification;
- competent-person inspection;
- wind limit;
- exclusion zone;
- minimum brace count before crane release; and
- hold point before brace removal.

No single control should be assumed infallible. Layering reduces the chance that one missed inspection, damaged component, or communication failure leads directly to collapse.

The controls should also be coherent. Redundant paperwork is not the same as redundant protection. Two checklists based on the same incorrect assumption do not provide independent defense.

6.18 Design for stable intermediate states

One of the strongest risk-reduction strategies is to create construction sequences that have stable intermediate states. A stable state allows the operation to pause without depending on continuous crane support, temporary human action, or an incomplete connection.

Examples include:

- temporary seats that support a member before final bolting;
- backup blocking during jacking;
- braces installed before a lifting device is released;
- excavation support installed before the next cut;
- demolition shoring engaged before an existing member is severed;
- temporary drainage maintained during a weather interruption; and
- an alternate landing location for a critical lift.

Stable intermediate states make contingency planning easier and reduce pressure to continue through an unexpected condition.

6.19 Verify removal with the same discipline as installation

Construction teams naturally focus on installing temporary systems. Failure risk can reappear when those systems are removed because the project believes the difficult part is over.

Before removal, verify:

- permanent load path is complete;
- required connection or material strength is achieved;
- support is no longer carrying an unintended load;
- removal sequence is defined;
- nearby work will not lose access or protection unexpectedly;
- monitoring indicates stable behavior; and
- the responsible role has released the system.

Temporary-work removal should be included in look-ahead planning so release criteria are available when the schedule reaches that stage.

6.20 Applied scenario - repeated brace conflicts in a precast garage

A precast parking structure uses temporary diagonal panel braces anchored to the slab. After several panels are erected, site logistics repeatedly conflict with brace locations. The crew begins shifting braces several feet without engineering review because the panels have remained stable.

This is a classic normalization-of-deviation precursor. The corrective construction-engineering response should address the recurring system, not only the latest brace.

The project can:

1. stop unreviewed brace relocations; 2. map the recurring access conflicts; 3. have the brace designer evaluate approved alternate zones or configurations; 4. update the erection drawings; 5. brief the erection crew on permitted variation; 6. verify anchors and support conditions under the revised geometry; and 7. add the revised locations to the pre-lift inspection.

The goal is to replace repeated improvisation with an engineered flexible standard.

6.21 Applied scenario - deep excavation movement accelerates after rain

A braced excavation is being monitored by survey. Movement has remained below the project's action limit. After several days of heavy rain and the next excavation lift, readings remain below the limit but increase much faster than the prior trend.

A purely threshold-based process might continue. A risk-based review recognizes that rainfall, groundwater, new excavation depth, and accelerating movement are related changes in the design environment.

The project should review:

- latest survey trend and measurement reliability;
- groundwater or piezometric conditions;
- support installation status;
- visible seepage, soil loss, or distress;
- recent surcharge changes;
- adjacent structure response; and
- the excavation designer's criteria for proceeding.

The response might increase monitoring frequency, improve water control, install the next support early, reduce surcharge, or temporarily hold excavation. The important point is that monitoring data are interpreted in context rather than treated as a pass/fail number.

6.22 Applied scenario - early shore removal to recover schedule

A concrete project has lost several days and proposes reducing the shoring cycle. Field-cured cylinders indicate the concrete has gained substantial strength, but the proposed cycle differs from the engineered shore/reshore plan.

The project should not frame the question simply as "Is the concrete strong enough?" The revised stage can change load distribution among the new slab, lower slabs, remaining shores, and reshores. Construction loads planned for the next floor may also arrive sooner.

The engineering review should evaluate the complete revised cycle: strength, stiffness, load sharing, reshore arrangement, construction loads, and supporting floors. If the accelerated cycle is acceptable, the plan should be formally revised so field inspection and later floors follow the same approved basis.

6.23 Applied scenario - existing wall removal after an undocumented renovation

A renovation team plans to remove an interior wall after record drawings show the floor framing spanning parallel to it. Selective demolition reveals joists cut and headed into the wall during a previous undocumented renovation.

The precursor is not simply "drawings were wrong." The critical condition is that the proposed removal would interrupt an actual load path not represented in the design basis.

The project should:

- hold demolition;
- document exposed construction;
- install temporary support if needed;
- survey related areas for similar modifications;
- have the responsible engineer evaluate a permanent solution; and
- revise the demolition sequence and drawings before proceeding.

A robust project anticipates that existing-building information has uncertainty and gives the field permission and a process to stop when hidden conditions contradict the design assumptions.

6.24 A compact construction-risk control loop

A practical risk-management loop for field engineering is:

1. Define the stage. What configuration exists now and what changes next? 2. Identify the controlling hazard. What load path, stability condition, interface, or uncertainty can produce the highest consequence? 3. State the assumptions. What must be true for the planned step to remain valid? 4. Verify the assumptions. Use drawings, measurements, inspections, tests, monitoring, or engineering review. 5. Create the gate. Identify the condition that releases the critical step. 6. Observe behavior. Watch for movement, damage, weather, sequence drift, or unexpected field conditions. 7. Escalate deviations. Stabilize and route changes before crossing the next irreversible boundary. 8. Capture the learning. Update the plan or standard when the condition is likely to recur.

This loop is intentionally simple. Its strength comes from repeating it at the stages where construction changes the structural state.

6.25 Readiness status should describe the engineering condition

Large projects often use status labels such as ready, released, inspected, or complete. Those labels are useful only when everyone understands the condition they represent. A work package can be "ready for construction" from a procurement standpoint while still lacking the temporary-work design needed for the first field stage.

For high-risk work, readiness can be defined through objective prerequisites. A lift may be ready when the current plan is approved, crane configuration is confirmed, support condition is accepted, rigging inspection is complete, weather is within limits, and the receiving location is prepared. A demolition stage may be ready when the survey is complete, utilities are controlled, temporary support is installed, the removal boundary is marked, and the next stable state is available.

This type of readiness definition reduces ambiguous handoffs. It also separates technical release from administrative milestones. A schedule activity can remain planned for Monday while the technical gate still requires a concrete-strength result or field survey before the operation starts.

6.26 Escalation should preserve facts and avoid blame language

When a construction condition is developing quickly, the quality of the first communication matters. A useful escalation message identifies the observed condition, immediate control taken, relevant design assumption, and decision needed. It avoids premature conclusions about fault or cause.

For example: "Survey point E-4 moved an additional 0.35 inch since yesterday after excavation advanced to Elevation 82.0. Excavation is on hold below Elevation 82.0. Strut Level 3 is installed. Groundwater at piezometer P-2 increased approximately 1.2 feet after rainfall. Excavation-support engineer review is requested before further excavation." This gives the technical team actionable facts.

Compare that with: "The wall is failing because the excavation subcontractor dug too deep." The second statement may or may not be correct, but it narrows attention before the condition is evaluated and can discourage open reporting.

Construction risk management works best when people can report uncertainty and unexpected behavior without first proving who is responsible. Accountability can be addressed through the appropriate project process; the immediate engineering task is to understand the condition and restore a controlled state.

6.27 Close-the-loop verification prevents paper-only controls

A common weakness in risk management is that an issue is technically resolved but the field condition is never checked after implementation. A revised detail may be issued, a repair approved, or a temporary support added, yet the project assumes the action occurred exactly as intended.

Close-the-loop verification asks for evidence that the disposition reached the physical work. Depending on risk, that evidence may be a photograph, inspector signoff, survey, test result, as-built mark, or engineer observation. The verification should focus on the feature that made the disposition acceptable.

For a shifted brace, confirm the new anchor location and geometry. For a field weld repair, confirm the specified weld and inspection. For a reduced stockpile zone, confirm the material was moved. For an excavation surcharge restriction, confirm the crane or spoil pile remains outside the defined boundary.

This final step keeps risk management connected to the built condition rather than ending at document issuance.

Module 6 takeaway

Construction-phase risk management is most effective when it is prospective and field-oriented. Engineers do not need to predict every possible failure; they need to recognize the stages where margin is small, consequence is high, or assumptions are uncertain. Pre-task reviews, first-of-a-kind checks, hold points, monitoring, independent review, clear stop criteria, stable intermediate states, and disciplined release of temporary works convert engineering intent into practical barriers against failure. The strongest project cultures treat unexpected conditions as information to be evaluated, not obstacles to be worked around.

Module 6 practical checklist

For a high-risk construction stage, ask:

- What is the structural or physical state before the step?
- What changes when the step is completed?
- What assumptions must be true for the step to be safe and technically valid?
- Which assumptions can be verified directly in the field?
- Is this the first time the operation or detail is being used?
- Does the work need a hold point, independent check, or monitoring?
- What interface with another trade, designer, or temporary system could invalidate the plan?
- What specific condition should cause the affected work to stop?
- Is there a stable intermediate condition if the next step cannot proceed?
- Has temporary support removal been given the same planning attention as installation?
- What lesson from this work should change the next similar operation?

Principal references

These source families support the construction-stage, temporary-work and field-decision principles used in this course. Project-specific governing documents may impose additional or more stringent requirements. Use the edition adopted by the project, jurisdiction or contract, together with current manufacturer instructions.

- Occupational Safety and Health Administration (OSHA), 29 CFR Part 1926 - Safety and Health Regulations for Construction, including applicable provisions for excavations, concrete and masonry construction, steel erection, scaffolds, demolition, and cranes and derricks.
- American Society of Civil Engineers, ASCE/SEI 37, Design Loads on Structures During Construction.
- American Concrete Institute, ACI 347-series guidance for formwork, shoring, reshoring, and temporary support of concrete construction.
- American Institute of Steel Construction, ANSI/AISC 303, Code of Standard Practice for Steel Buildings and Bridges.
- Federal Highway Administration temporary-works and bridge construction resources, including Technical Advisory T 5140.24, Bridge Temporary Works.
- National Institute for Occupational Safety and Health construction-hazard and trenching/excavation prevention resources.
- National Society of Professional Engineers, Code of Ethics for Engineers, particularly competence, public welfare, truthful professional communication, and responsibility for professional work.
- Project-specific contract documents, specifications, temporary-work plans, erection plans, delegated-design criteria, shop drawings, RFI/change procedures, manufacturer instructions, inspection plans, monitoring plans, and applicable building or safety codes.

Source links

- OSHA 29 CFR Part 1926. Construction regulations; operation-specific provisions govern. Open source
- OSHA §1926.703. Cast-in-place concrete: formwork, shoring, reshoring and removal. Open source
- OSHA §§1926.651–1926.652. Excavation conditions, adjacent structures and protective-system design options. Open source
- OSHA §1926.1402 and §1926.1432. Crane ground support and multiple-crane planning requirements. Open source
- OSHA §§1926.754–1926.755. Erection stability, temporary bracing and column anchorage. Open source
- OSHA §1926.1404. Crane assembly/disassembly supervision and role qualifications. Open source
- OSHA §1926.850. Preparatory demolition operations and documented engineering survey by a competent person. Open source
- FHWA Technical Advisory T 5140.24, Bridge Temporary Works (1993). Historical guidance framework; check project specifications and currently adopted requirements. Open source
- ASCE/SEI 37, Design Loads on Structures During Construction. Construction-load framework; obtain the project-required edition. Open source
- NY FACE 13NY080, Two Construction Workers Fatally Crushed When Cement Formwork Collapsed (2017). Photo 2, p. 4; Figure 3, p. 8. Photograph credited in the report to NYC DEP. Open source
- NSPE Code of Ethics for Engineers. Competence, public welfare, truthful communication and professional responsibility. Open source

Primary public source records checked November 15, 2026. Proprietary standards are referenced as frameworks; this guide does not reproduce their requirements or replace the adopted project edition.

Instructor

James Barber, P.E. — Florida Professional Engineer No. 75518. BuilderCE instructor for this course. The course addresses civil construction engineering, temporary works, sequencing and field-risk decisions.

Study guide complete. Return to the BuilderCE lesson page and select Continue to begin the final examination. A score of at least 70% is required to pass. Retakes are permitted.